

QUOTE
"The supreme happiness
of life is the conviction that
we are loved."
—Victor Hugo

The Chelsea Standard

35¢
per copy

ONE HUNDRED-SEVENTEENTH YEAR—No. 40

CHELSEA, MICHIGAN, WEDNESDAY, MARCH 2, 1988

24 Pages This Week



NEW SHOPPING CENTER next to Polly's Market plans to use this driveway as its main entrance. Developer Mike Kennedy plans to build the one-building mall off the south end of Polly's. Village planning commission tabled action on Kennedy's site plans at their Feb. 23 meeting.

Planners Table Action On New Shopping Center

Village Planning Commission tabled action on a site plan submitted for a strip mall next to Polly's Market at their regular meeting Feb. 23.

The plan, submitted by Kennedy Realty Co., calls for a 46,000-square-foot center to join Polly's on the south and take a slight bend to the west.

An initial site plan review by the village administration raised too many questions that couldn't be answered to the commission's satisfaction.

"We're working hard to have the plans approved at the March meeting of the planning commission," said assistant village manager Lee Fahrner.

Chief among the concerns, Fahrner said, is that developer Mike Kennedy must receive several approvals, including one from the state highway department allowing new use of an existing driveway south of Great Lakes Bancorp. That approval is necessary because M-52 is a state highway.

Another concern of the village administration is a lack of adequate parking. Kennedy's site plan indicates the plan is more than 100 spaces short of the nearly 400 spaces required.

The administration has also made two recommendations that were also made in regards to the Chelsea Shopping Center project that is planned across M-52 by Arcus Corp.

Sanitary sewer service to the mall will be provided by a new 10-inch

trunkline that has been proposed to service the area in general. The administration has recommended that Kennedy Realty should make a contribution to the project "based on the benefit received."

In addition, the administration recommended that a development agreement be developed as a condition of any site plan approval. The plan would detail exactly what the developer and the village are responsible for completing.

Other general considerations raised by the administration's review included:

- A fire lane around the building is advisable.
- There does not appear to be any workable truck loading and unloading facilities, which might be "another

good reason to provide a roadway around the building."

- Great Lakes Bancorp must indicate their acceptance of the drive connection between the sites.

- The developer must also agree to cooperate with the Washtenaw County Drain Commissioner in regards to establishing the Pierce Lake drainage district and obtain any necessary permits.

- Provide adequate lighting as determined by the electrical department and retain an electrical consultant to design site utilities.

- Provide a landscape plan.

- The existing sewage pump station should be improved.

- The planning commission should review the need for sidewalks along the east side of M-52 in front of the development.

Two Cars Stolen From Local Dealership

Two automobiles were stolen from Faist-Morrow last week-end, probably at the same time, Chelsea police reported.

Stolen were a 1987 Buick Grand National valued at \$8,400 and a 1986 Chevrolet IROC, valued at \$16,032. The Buick was black with a gray interior. The Chevy sports car was

recovered by Detroit police late Monday night. Chelsea police said it was the second time the car was stolen.

In addition, a license plate was stolen from a repair customer's car. Police said the plate was probably put on one of the stolen vehicles in order to drive the vehicle away more easily.

The theft was reported at 9:16 a.m. Monday by Ted Faist.

Police said the car locks were probably picked as there was no sign of broken glass in the parking lot.

Police speculate that at least three people were involved—two to drive the cars away and another to drive them to the dealership.

'Guys & Dolls' Will Open Tomorrow

Tomorrow night is opening night for the musical production "Guys and Dolls." The musical will run Thursday, March 3, Friday, March 4, and Saturday, March 5. All shows will begin at 8 p.m. Tickets are available from the Chelsea Drug Store.

Students involved in the production include: David Barth, Jennifer Bennett, Bill Coelius, Kellie Kanten, Dale Cole, Marty Heller, Donald Gerstler, Judy Bareis, Tim Parkkila, Jason Overdorf, David Teare, Sharon Colombo, Krista Smith, Howard Brooks, Angela Myers, Keith Bro, Missy Check, Alisha Dorow, Kristina Steffenson, Minta vanReesema, Anna Flintoft, Tami Harris, Sheila Tillman, Meredith Johnson, Jill LaCroix, Nancy Nye, Matt Carlson, Debbi Gerstler, Stacy McDaniels, Gloria Gallas, Heather Bro, Dana Durst, Lori Wetzel, Sherry Dukes, Kim Degener, Mary Kemp, Kenyan Vosters, Beth Kimball, Susan Maynard, Amy Carpenter, Ann Weiner, and Mike Steinaway.

Directing the production is Doug Beaumont. Doug is assisted by June Warren, producer; Bart Bauer, technical director/set designer; Elissa Bauer, choreographer; Linda Mullison, rehearsal pianist; Wendy Wolfgang, assistant director; Jennifer Schweiger, student director; and Jed Fritzmeier, musical director.

DNR Won't Back Off Demands for Village To Clean Up Pollution

By Brian Hamilton
Department of Natural Resources is apparently not willing to bend in its demand that the Village of Chelsea take full responsibility for cleaning up any groundwater pollution at the village landfill.

That was one of the conclusions drawn by Village President Jerry Satterthwaite, who met with DNR officials Monday afternoon in Jackson to discuss the licensing and pollution problems at the landfill. Satterthwaite was joined by assistant village manager Lee Fahrner, the village's Grand Rapids attorney and the village's consulting geologist.

Satterthwaite called it "a disappointing meeting," largely because not much was decided.

"It's going to be a negotiation process," Satterthwaite said.

Satterthwaite said the DNR has extended the village's current operating license so that it can continue filling in the current cell. He estimates the landfill has about two months capacity remaining before it will have to be closed down.

"In 30 days we should have a more clear cut idea of what is going on," Satterthwaite said.

For the first time, Satterthwaite suggested that the village may want to consider closing down the landfill altogether, even if the DNR decides to issue a new permit.

"Somewhere down the road, within the next few weeks, council is going to have to decide how much more obligation it wants to put the village in as far as this landfill goes," Satterthwaite said.

"If we go into the new cell, will it come back to haunt us in 10 years? Five years ago we could have opted out of the landfill business and unfortunately I was one of the people who pushed to keep us in it. If I had known the nightmare it was going to cause, I never would have suggested it."

Satterthwaite said any consent agreement would spell out exactly to what extent the village is willing to clean up any groundwater pollution. He said no matter what is agreed to, the solution is likely to be expensive for the village. He didn't speculate on how the village would pay for a clean-up.

"The problem is, we don't know exactly what is out there," Satterthwaite said.

"To what standard do you clean it up to? Do you clean it up to the level of the water that's coming in there or do you clean it up to federal guidelines? I don't think anybody has any idea of what it will take to clean it up."

DNR has been pushing for a public information meeting to be held in March in Chelsea but Satterthwaite is not in favor of the idea, "simply because we don't have any answers."

"If they want to answer people's questions, fine, but I don't think they have any answers. We don't know what's causing the problem, we don't know what it will take to fix it. We're not trying to cover up anything, we just don't have any answers and I don't think it would be an informative session."

The DNR and village are again going to split samples of water from monitoring wells and have them tested. This time the tests will also check for arsenic, which has been found in residential wells east of the landfill.

Meet Your Candidates

This is the third in a series of profiles of candidates for village office in the March 14 elections. This week's profiles focus on incumbents Phil Boham and Joe Merkel. The Chelsea Standard does not endorse any candidates.

Phil Boham, 122 S. East St., is seeking his second term as trustee on the village council.

Boham has lived most of his life in Chelsea. His family moved from Lima, O. to Dexter when he was very young, and two years later moved to Chelsea. He's been in the area ever since.

Boham is vice-president of human resources for Chelsea Community Hospital, where he's been employed for the last five years. Previously he worked for 16 years at Dana Corp. as industrial relations manager.

Boham is probably the most outspoken member of the village council. He publicly expresses his opinions about most issues.

In fact, earlier this year Boham was considering a run for village president.

"I haven't learned enough yet," Boham said of his reasons for not running for president.

"Anyone who comes into a situation inexperienced and quickly tries to take control is going to have a difficult time."

Boham said he would not rule out a run for president in the future but, "I wouldn't run against someone who's doing a good job."

Boham says his professional experience has been a big help in working on the council.

"Two years ago when I ran, one of the things that I stated is that I have a

(Continued on page six)

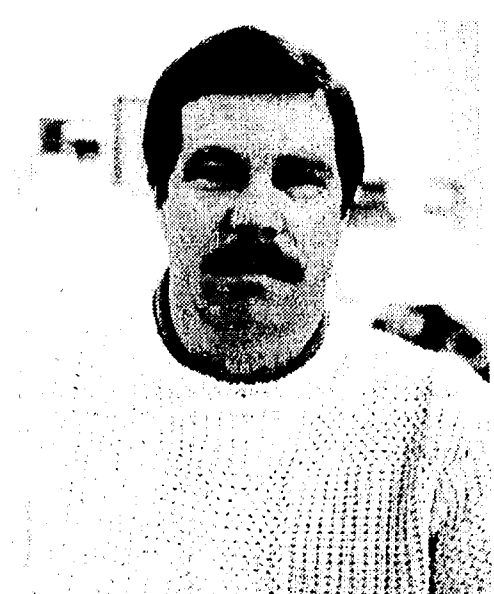

PHIL BOHAM

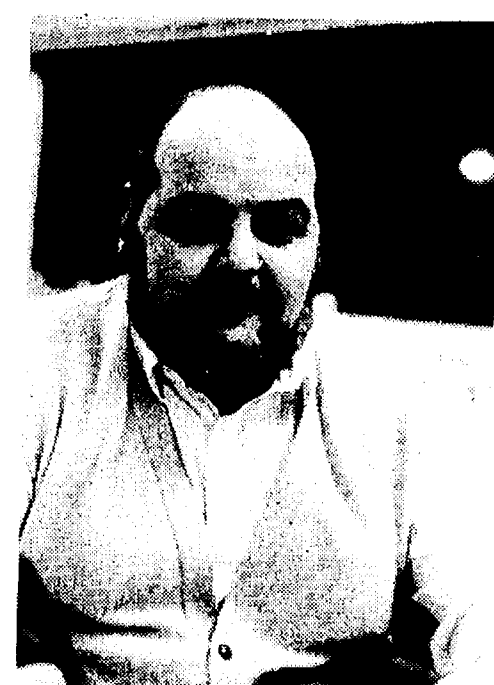

JOE MERKEL

Joe Merkel is seeking his fifth term as village trustee.

Merkel has lived all but seven years of his life in Chelsea. The other seven were spent in Owosso.

For 20 years Merkel has been the owner of Wolverine Food & Spirits, one of the village's largest restaurants and liveliest nightspots.

He's also on the Chelsea Community Fair Board of Directors.

Merkel is the senior member of the council. He said he's been asked several times to run for village president but doesn't feel he has the time to devote to the job.

Merkel has been mayor pro-temp for the last five years, which means he takes over in the absence of the village president. He and Phil Boham serve as the council's liaison with the Chelsea Police Department, dealing mostly with personnel matters.

"Right now there are a lot of projects going on," Merkel said of his reasons for running again.

"I think people on the council should stay on until the projects get done." Merkel was referring in particular to the new wastewater plant and the licensing problems with the village landfill.

Merkel ranked completion of the plant "at an affordable rate for the users," as the village's top immediate priority.

"There are things you can do to keep costs under control, like make sure people are doing their jobs and there aren't 20 people standing around with nothing to do."

Merkel was also emphatic that the

(Continued on page eight)



FORMER SOUTH SCHOOL PRINCIPAL Sylvester Wojcik died last Thursday after a short illness. Mr. Wojcik was principal at South Elementary for 20 years. "He cared about the kids in his building, it's what he lived for," said Chelsea assistant superintendent Fred Mills. "If a first grade child had a problem, Syl was always willing to listen or hold his hand. He always had time for them, after school, during school, whenever."



THE FIRST WIENER ROAST of 1988 was held by the Bro family at Half Moon Lake on Sunday afternoon after a two-hour hike. Although it wasn't quite t-shirt weather, Sunday's temperatures were relatively mild for February

and had people outside doing all sorts of spring activities. Clockwise, from bottom left, are Jonathan Bro, Linda Bro, Elizabeth Bro, Anna Daigle, Ed and Keith Bro, guests Arnold and Helga Kranz, and David Bro.

Established
1871

The Chelsea Standard

Telephone
(313) 475-1371

300 N. Main St., Chelsea, Mich. 48118

Walter P. Leonard and Helen May Leonard,

Publishers and Editors

Brian Hamilton

Assistant Editor

H. K. Leonard,

General Manager



Published every Wednesday at 300 N. Main Street, Chelsea, Mich. 48118, and second class postage paid at Chelsea, Mich. under the Act of March 3, 1879. Postmaster: Send address changes to The Chelsea Standard, 300 N. Main St., Chelsea, Mich. 48118.

USPS No. 101-720

In Michigan:

One year in advance \$12.50

Six months \$7.00

Single copies mailed \$.50

Outside Michigan:

One year in advance \$15.50

Six months \$8.50

Single copies mailed \$.75

Subscription Rates (Payable in Advance)

National Advertising
Representative
MICHIGAN NEWSPAPERS, INC.
827 N. Washington Ave.
Lansing, Mich. 48906

JUST REMINISCING

Items taken from the files of The Chelsea Standard

4 Years Ago . . .

Wednesday, Feb. 29, 1984—

Planning for its future, Chelsea Community Hospital reorganized its corporate structure to form four separate institutions: Community Health Care Corporation, Chelsea Community Hospital, Foundation for Community Care, and HealthCare Systems Group, Inc.

Fred and Carol Model were preparing to open their new office supply store at 118 S. Main St., named Chelsea Office Supply, on March 5. The Models, both Ann Arbor natives until they moved to Dexter four years ago, bought and now operate the Dexter Card & Gift Shop, and have decided to open a store here for business growth, finding Chelsea a friendly and hospitable community.

Brothers of the Brush and the Chelsea Belles formed a Supreme Council to set guidelines for the chapters to be formed. Railroaded into the president's position was Merritt Honbaum. On the same train was Karen Koch, who was elected secretary.

The last of the Chelsea Lumber Co. buildings were cleared from the site where Chelsea Milling Co. planned to construct a new manufacturing plant next to the railroad tracks on N. Main St.

14 Years Ago . . .

Thursday, Feb. 28, 1974—

Chelsea High school First Division musicians who competed in the Solo and Ensemble Festival were Patricia Spencer and Kim Longworth, woodwind duet; David Lerner, tympany soloist; and Duane Luick, trumpet soloist. Kim, Dave and Duane were featured soloists in the high school's winter symphony and concert band tonight.

Tim Treado and Dave Alber were named to the second team of the SEC all-league team. Rick Miller received honorable mention in the balloting.

Champion spellers from Beach Middle school were Sara Merkel, 5th grade; Gayle Beyer, 6th grade; Beth Merkel, 6th grade (spelling "determined"); Randy Ellis, 7th grade; and Jeff Powell, 8th grade.

WEATHER

For the Record . . .

| | Max. | Min. | Precip. |
|--------------------|------|------|---------|
| Wednesday, Feb. 24 | 27 | 19 | 0.20 SN |
| Thursday, Feb. 25 | 27 | 18 | 0.00 |
| Friday, Feb. 26 | 48 | 17 | 0.00 |
| Saturday, Feb. 27 | 30 | 24 | 0.00 |
| Sunday, Feb. 28 | 39 | 15 | 0.00 |
| Monday, Feb. 29 | 42 | 19 | 0.10 SN |
| Tuesday, March 1 | 42 | 18 | 0.00 |

24 Years Ago . . .

Thursday, Feb. 27, 1964—

Chelsea Fire Department reported \$209,165 in fire losses for the year 1963. Major fires listed were the Ed Lahon home at Cavanaugh Lake, the Adolph Petsch home on Old US-12, the Hadley house on Cassidy Rd., the Steffins barn on Sylvan Rd., the Terns garage on Lehman Rd., and the Slocum-Wagner cottage at Spring Lake.

Beverly Windell was named 1964 Betty Crocker Homemaker of Tomorrow for Chelsea High school. She became eligible for one of 102 scholarships totaling \$110,000.

From "Just Reminiscing" column—

Feb. 22, 1940—The entire Chelsea public school heard Governor Dickenson's radio talk on Thomas Alva Edison, using the new loud speaker system. He told of how Edison was considered stupid when he was small and turned out to be a great genius inventor of the phonograph, dictaphone, motion pictures and the electric light bulb.

Feb. 27, 1930—Members of the cast for the CHS junior play, "The Daughter of the Duke of Ballyhoo," were Margaret Haselschwerdt, Robert Foster, Glenn Wiseman, Joy Dancer, Andrew Eppler, Eleanor Gilbert, Kenneth Beach, Odema Moeckel and Louis Schneider.

34 Years Ago . . .

Thursday, March 4, 1954—

For the first time in several years, complete slates of candidates were running for office in the village election. Anton Nielsen, running for a fourth term, headed the incumbent People's party, while Maxwell G Sweet headed the Independent ticket for the office of president.

The Chelsea basketball team set a new Huron League and Chelsea gymnasium record when they defeated the Ypsilanti Lincoln Railroaders by a score of 94 to 59. Chelsea and Saline previously held the Huron League record of 87 points. High point men for Chelsea were Bob White with 27, Bruce Hoffman with 25, and Neil Buehler with 22.

During the past week, John Buku received the Purple Heart and Korean campaign medals, awarded posthumously to his son, Sgt. Earl J. Buku. The Korean medal had one battle star affixed.

Bill Geddes, Neil Fahrner, Doug Collyer, David Briston and Glenn Weir, as a "Little German Band," won first prize of \$25 in the Kiwanis amateur show.



MICHIGAN MIRROR

By Warren M. Hoyt, Secretary, Michigan Press Association

Concern on Economy Seen
In Unbalanced U.S. Budget

Management and Budget Director Shelby Solomon said recently he is concerned about the long-term economic impact of President Reagan's proposed budget for 1988-89, saying it does not even attempt to meet the goals of last year's deficit reduction agreement.

Solomon, who said he disagrees with the priorities expressed in the \$100 million of cuts in outlays to the state, said the next administration—regardless of party—will have to address the issue with both spending cuts and tax increases.

The cuts, including a reduced federal share of the Medicaid program were anticipated in Governor James Blanchard's 1988-89 budget proposals.

The \$1.09 trillion budget has a projected deficit of \$129.5 million, down from \$150.4 million in the current year, although Solomon said it is based on far more optimistic forecasts than most other projections.

The President and Congressional leaders agreed to lower deficit targets in the wake of the October stock market crash and Solomon said he is worried about the signal the new budget sends to Wall Street, investors and consumers confidence.

And, he said the forecasts in future years show deficits higher than the

targets set in the Gramm-Rudman-Hollings agreement. "There is where we have the greatest risk of all," he said.

"My major message is the absence of efforts to balance the budget and maintain a balanced budget could encounter further problems at the federal level that would affect the economy of the state," Solomon said.

He said the \$100 million in cuts to the state, plus another \$200 million in authorized spending over several years to local units, could be worse, depending on how a new administration in Washington deals with the deficits.

Solomon said the budget makes Draconian cuts in several programs yet does not require "belt tightening where it should."

Revisions Recommended in
Radioactive Waste Dump Site

Two revisions designed to improve protection of groundwater are part of a list of criteria released for public comment this week by the Low Level Radioactive Waste Authority.

Authority Director David Hales said the criteria, which will be used to select three potential sites in which to store waste from Michigan and six neighboring states, otherwise follow established federal regulations and state law.

The proposed revisions, which

would require legislative amendments to state law, would require the dump site to be located so any groundwater that might become contaminated would not reach an underground reservoir for 500 years and measuring the 3,000-foot buffer from the waste repository itself, rather than from the perimeter of the site which is already 3,000 feet from the repository.

Current criteria protects only underground reservoirs in use while the proposed revision would offer a far broader protection.

Reducing the size of the buffer zone to about two square miles from eight would increase the chance of getting a site on dense, relatively dry soil that offers more protection from leakage than would a sandy soil that would be expected using the larger area if it were also to be dry.

Public comment will be accepted by the authority until Tuesday, March 15. A public hearing will be held at 7 p.m. Thursday, March 10 at the Delta Charter Township Hall, 7710 W. Saginaw, Lansing.

Hales said it will be late June before the three potential sites are selected and the 1993 deadline to open the site will be missed by at least nine months.

He said the federal timetable is unrealistic, but no plans have yet been established for what to do with the waste from Jan. 1, 1993 when the sites are required to be open and the actual opening date.

Honor Society
Seeking Dresses
For Project

Chelsea High school's chapter of the National Honor Society has begun a new service project involving patients at Ypsilanti Regional Hospital.

The staff of the hospital is hosting a formal gala for the patients and the honor society is seeking donations of long dresses or evening gowns for the event.

Anyone interested in donating a dress should be asked to contact Alissa Dorow at 475-2786 or honor society advisors Paul Terpstra or Barb Pruess at Chelsea High school by Wednesday, March 9.

VCR Stolen
From UAW Hall

A videocassette recorder was stolen from the UAW Hall at 218 S. Main St. after a wedding reception on Saturday night, Feb. 21.

According to Chelsea police, the VCR was reported missing at 9 a.m. on Sunday, Feb. 22.

The machine also contained a tape of a wedding held earlier Saturday. A television next to the VCR was not taken, police said.

Value of the machine was estimated at \$400.



The lungfish can live out of water in a state of suspended animation for three years.

Uncle Lew from Lima Says:

DEAR MISTER EDITOR:

Maybe it was no more than our normal efforts to put a better face on gloomy February, Bug Hookum told the fellers Saturday night, but it seems to him we have been reading more than the usual run of good news about health matters. Bug has some clippings where one week a aspirin a day will keep heart attacks away, and the next where a cream not only takes away wrinkles and age spots, but actual prevents skin cancer.

Bug, that allus is lamenting about everything, natural saw the flip side coming up. As soon as the weather breaks and the sun comes out regular, he said, we're bound to be reminded how thin the ozone layer is, and how we'd better stay in the shade on account of all the bad rays gitting through. At the same time, but went on, we'll read how we'd better stay outdoors as much as we can to get away from radon gas in our houses. Back last fall, Bug allowed, before the weather got bad and the health news got good, we were told of problems with fish oil to clean our pipes and wires of all the messy fat and cholesterol. A little bit ain't much good, the warning went, and the hole lot that would be wonderful is hard to come by. The trouble is, we can't eat enough fish to get enough of someone called Omega 3, and the jury is still out on the \$50 million worth of fish oil capsules we have bought over the last two years.

When the report come out, Bug reported, the reserchers admitted they didn't know how much Omega 3 was enough, but they knowed we weren't gittin' enough of it. They knowed fish oil pills won't do harm and they might do good, if they ain't made from fish took from polluted water, in which case we'd best take a aspirin, go to bed and hope fer the best.

The fellers wouldn't let Bug's worrying git contagious. Clem Webster said he, fer one, rejects health hints on food and ointments fer old folks. Clem said he has lived three score and 10 and then some, and that he has stayed healthy as a horse eating everything that didn't eat him. His way of living works fer him, Clem allowed,

and he allus figgered if it ain't broke don't fix it.

Contrary, Ed Doolittle declared, he can see some sense in changing old habits in hopes of living better longer, and so can all the folks that have quit smoking and drinking and starting exercising more instead of less. Ed said he would of took better care of himself if he had knowed he was going to live so long, which explains a recent study that shows people 18 to 30 have the worst eating habits. They ain't old enough to see the need, which shows youth is wasted on the young.

Actual, Ed said, he's more bothered by life insurance aimed at old folks. Buying life insurance is betting you'll die and hoping you'll lose, he said, and the longer you live the safer your bet. So Ed said he didn't pay attention to any of the hoopla about life insurance you can't be turned down fer at any age, except the fine print where you got to live at least two more years before the policy pays anything.

Personal, I like the gag gift I got on my last birthday. It was a bottle of birthday control pills that looked fer the world like jelly beans. The perscription said to take one at a time to prevent birthdays that can be hazardous to your health.

Yours truly,
Uncle Lew.

Tell Them
You Read It
in
THE STANDARD

ORDER NOW FOR EASTER

CUSTOM MADE
Kennedy-Bell
DRAPERIES
JACKSON, MICH.

This Label Represents the
Ultimate in Custom Draperies
61 Years of Experience Has Established Our Reputation
FREE DECORATOR SERVICE & FREE MEASURING & ESTIMATING

WE HAVE OUR
OWN WORK ROOM

We guarantee everything
we sell, to your satisfaction

We carry Kirsch Drapery Hardware.

KENNEDY-BELL
VOGEL
DRAPERIES
AND BATH SHOP

Mon.-Fri., 9:30-5:30
Saturday, 9:00-1:00
Call 475-7707 Chelsea
Showroom Downtown
Jackson

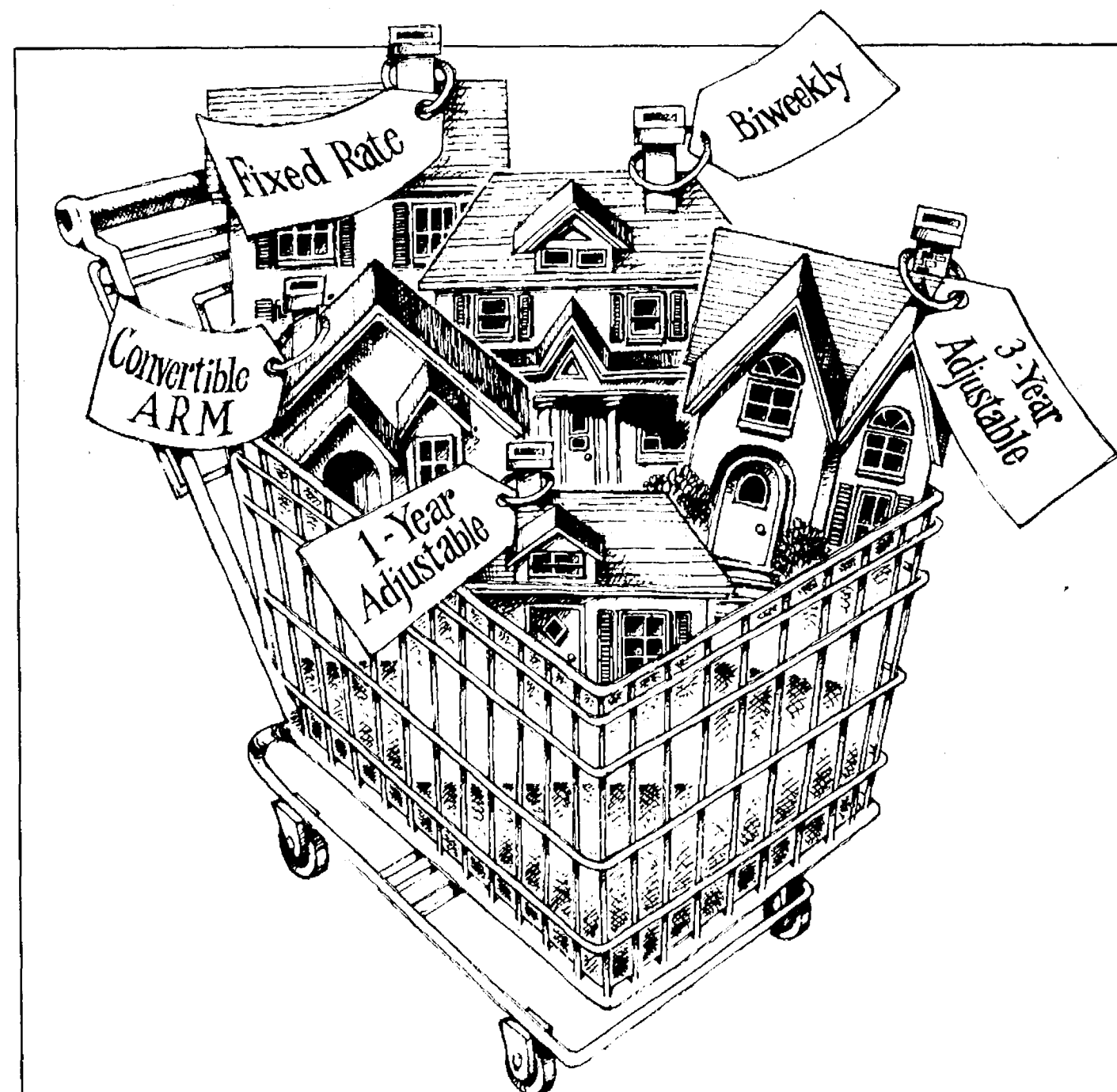
Think of us as a
mortgage supermarket

At Great Lakes, you can choose a one-year or three-year adjustable rate mortgage. Or a traditional fixed rate loan. Or a convertible adjustable rate mortgage that lets you switch to a fixed rate later. Or an innovative biweekly mortgage that saves thousands in interest.

Great Lakes has more kinds of mortgages than practically anybody you'll find. Which means we have the right mortgage for more kinds of people. We're like a mortgage supermarket.

Call 800-342-5453 for our free mortgage shoppers guide. Finding the right mortgage is just a matter of knowing where to shop.

**GREAT LAKES
BANCORP**
A Federal Savings Bank
Your Partner in Life.

FOR MORE INFORMATION, CALL 800-342-5453 Chelsea: 1135 S. Main (near Ann Arbor Rd.)*, 475-1341
Ann Arbor: 401 E. Liberty St. (at Division)*, 769-8300 2400 Huron Pkwy. (at Platt)*, 973-7811
2701 Plymouth Rd. (at Nixon)*, 769-7818 125 Briarwood Circle (at the Mall)*, 769-7616
1900 Pauline Blvd. (at Stadium)*, 769-8386 Dexter: 8081 Main St. (at Broad St.), 426-3913

*Location has a GL-24 Center for convenient 24-hour banking *Location has Saturday drive-up service, 9 a.m.-noon

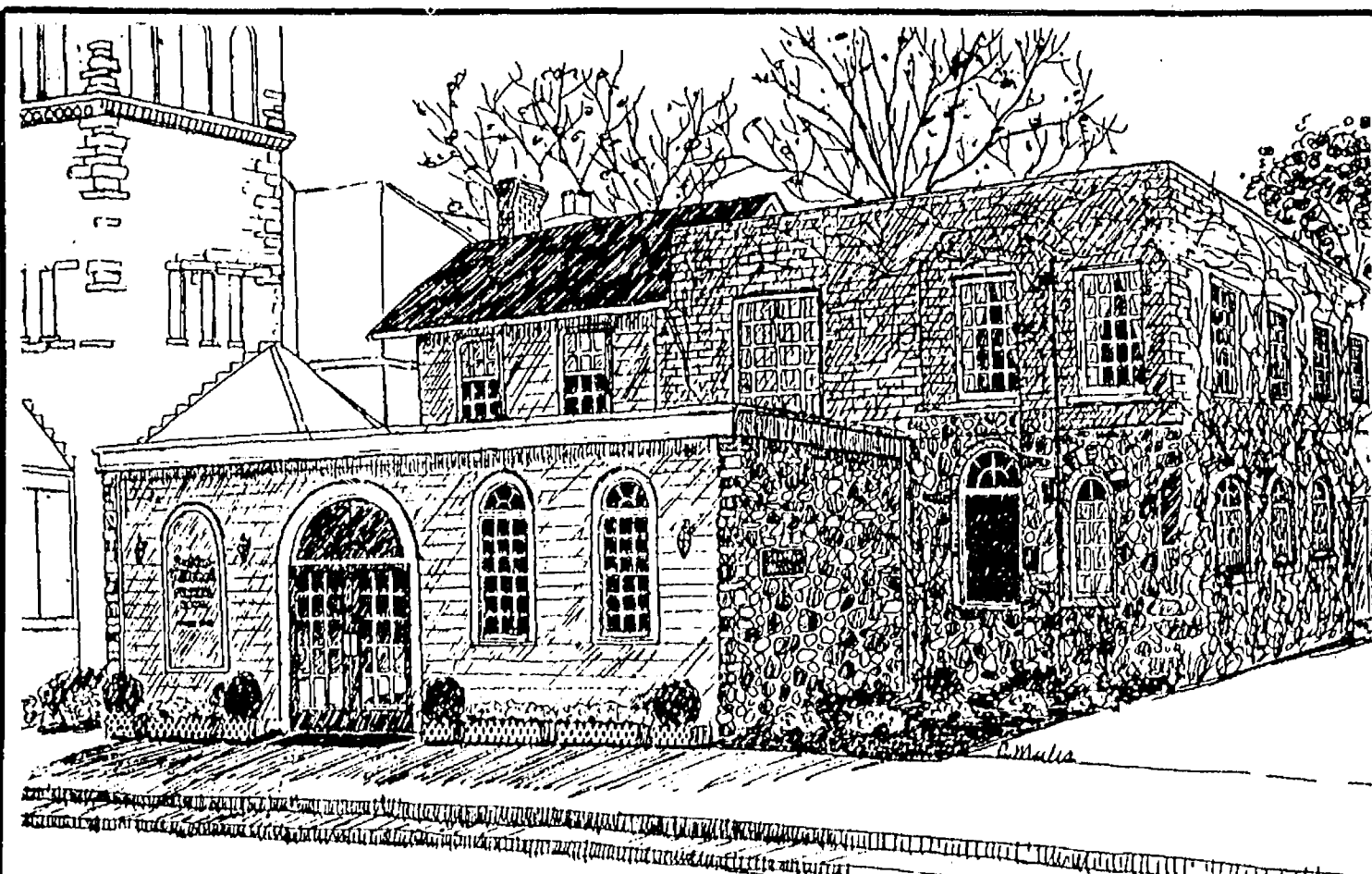

Staffan-Mitchell Funeral Home

124 Park Street, Chelsea, Michigan

1-313-475-1444

Pre-Arranged
Funeral AccountsMonuments, Markers
Cemetery LetteringCremation
Services

Serving Chelsea Since 1853

Member by Invitation, National Selected Morticians



TRESSLER-LOUCKS: Mr. and Mrs. Kermit D. Tressler of Chelsea have announced the engagement of their daughter, Laurie Ann, to Timothy W. Loucks, son of Mrs. Beverly Loucks of Chelsea. The future bride graduated from Chelsea High school in 1984 and attended Washenaw Community College. She is a secretary for Allied, Inc. Her fiance graduated from Chelsea High school in 1984 and is in the United States Navy, stationed in Norfolk, Va. A May 21 wedding is planned.

AIDS Education Network To Meet

Washenaw AIDS Education Network will meet 10:30 a.m. to noon Friday, March 11 in Suite 5008, Reichert Health Building on the Catherine McAuley Health Center site in Ann Arbor.

All interested professionals dealing with AIDS are invited to attend. This meeting will allow agencies who are working in AIDS education to share their programs and materials.

Washenaw AIDS Education Network is made up of local agencies dealing with AIDS.

For more information call the CMHC 24 hour AIDS information line at 572-3520.

Modern Mothers Learn About Mammography

It was a fun filled "games" night for the Chelsea Modern Mothers Study club meeting held Feb. 9 at the home of Mickey Michaud.

The club's members and guests enjoyed playing "Adult Trivia," "Pictionary," or "Win, Lose, or Draw" at the three gaming tables set up by co-hostesses Tami Dettling and Lisa Gadbury.

Another meeting was held Feb. 24 at Chelsea Community Hospital's mammography unit. Technician Kim Young gave an informative presentation about recent advances in mammography and the important role it plays in the early detection of breast cancer.

Refreshments were provided by the Women's Health Center of Chelsea Community Hospital.

The next meeting will be March 8, at the Chelsea High School art room. Guests are welcome to attend. For more information, call 475-2629.

Martha Koernke Joins MSU Sorority

Martha Koernke, daughter of William and Lavone Koernke of Chelsea, was recently pledged at the Phi Gamma Chapter of Delta Delta Delta sorority, Michigan State University. Martha, a sophomore majoring in interior design, currently has a 3.2 grade point average and is on the MSU Honor Roll for academic achievement.

4-H CLUBS

ROGERS CORNERS HERDSMEN

The first meeting of the Rogers Corners Herdsmen 4-H Club was held Feb. 18 at Beach school. This year's schedule and activities were discussed and officers were elected.

Officers are: president, Marty Heller; vice-president, Judy Bareis; secretary, Amy Trinkle; treasurer, John Heller; and reporter, Tim Bristle.

Members were also reminded of Beef Weigh-in March 5.

The next meeting is scheduled for March 21.

Tim Bristle, reporter.

Give a Gift Subscription
To The Chelsea Standard

CAROL'S CUTS

40 CHESTNUT

Monday, Wednesday
and Friday
475-7094

By Appointment Only
9:00 a.m.-3:00 p.m.

SENIOR MENU & ACTIVITIES

Weeks of March 2-9

Wednesday, March 2—
9:30 a.m.—Cards and needlework.
LUNCH—Macaroni and cheese, peas, strawberry Jell-O salad, cookie bars, milk.

1:00 p.m.—Fitness.
1:00 p.m.—Bowling.

Thursday, March 3—
9:30 a.m.—Cards.

LUNCH—Roast turkey, gravy, mashed potatoes, dressing, carrot-raisin salad, applesauce, milk.

1:00 p.m.—Needlework.
1:00 p.m.—Kitchen Band.
2:00 p.m.—Cookbook meeting.
2:40 p.m.—Square dance.

Friday, March 4—

9:30 a.m.—Cards and needlework.
10:30 a.m.—Progressive euchre tournament.

LUNCH—Fish and cheese squares, hash browns, lettuce and tomato slices, tartar sauce, roll w/ butter, peach crisp, milk.

1:00 p.m.—Advisory Council.
1:15 p.m.—Movie.

Saturday, March 5—
7:30 p.m.—Card party.

Monday, March 7—

9:30 a.m.—Cards and needlework.
9:30 a.m.—China painting.

9:30 a.m.—Bingo.

LUNCH—Ham and bean casserole, cole slaw, corn bread, fruit juice, granola bar, milk.

1:00 p.m.—Bingo.

Shelia Blakely will talk on power of attorney, quit claim deeds, and the McAuley Health Plan.

Tuesday, March 8—

9:30 a.m.—Cards and needlework.
9:30 a.m.—Art class.

9:30 a.m.—Crafts.

10:00 a.m.—Blood pressures.

LUNCH—Lemon chicken, au gratin potatoes, peach-prune salad, bread and butter, pumpkin pie, milk.

1:00 p.m.—Euchre.

1:30 p.m.—Cribbage.

Wednesday, March 9—

9:30 a.m.—Cards and needlework.

LUNCH—Sausage and biscuits w/ gravy, tossed salad, strawberries and bananas, milk.

1:00 p.m.—Fitness.

1:00 p.m.—Bowling.



CUB SCOUTS working on their God and Family Award under the direction of leaders Sue Bennett and Shauna Mote helped the seniors at the Chelsea Senior center celebrate February birthdays by providing cake and entertainment.

As an added bit of fun, they put trick candles on the cake. Posing in front of the cake are Thelma Eisenmann, Mary Herrst, Ann Friday, and Arthur Kuhl.

Belser Estates Plat Considered By Council

Chelsea Village Council was scheduled to consider giving final approval of the preliminary plat of Belser Estates at the regular meeting Tuesday night.

Belser Estates is the 74-lot housing development planned for the eastern edge of the village on Freer Rd.

According to assistant village manager Lee Fahrner, it's likely developer Charles Belser could receive final approval of the final plat at the village council's March 15 meeting. That would allow Belser to begin road construction and other site improvements.



PAT HAWKINS enjoys a second piece of cake baked by Cub Scouts working on their God and Family Award. The scouts made the cakes on Thursday, Feb. 18, bringing them to the senior center the next day. The cakes were brightly decorated. Said senior center director Ruth Smith, "The seniors really enjoyed this."

Cancer Society's Great American Lock-Up Slated

Washtenaw county unit of the American Cancer Society is offering local citizens an opportunity to "do a number" on a friend, relative, or co-worker, and at the same time, help to raise money for a good cause.

On March 22-23-24, you can put your friends behind bars in the American Cancer Society's Great American Lock-Up. For just \$25, you can file a

complaint and take out a warrant for your victim's arrest. A Washtenaw county deputy sheriff will serve the warrant, arrest and transport the accused to the American Cancer Society jail at Arborland Mall. There, the accused will be arraigned before the judge (who sets the bail) and then locked behind bars.

While in custody, the jailbird has unlimited local use of the telephone to call friends, business associates, etc., to raise the bail in pledges to the American Cancer Society.

It's all in good fun—but along with the fun arrests, we are still serious about "arresting" cancer. All bail and arrest fees are tax deductible and go toward the American Cancer Society's programs of research, education and service to cancer patients.

To arrange to turn yourself in, or to have one of your friends or foes arrested, just call the American Cancer Society at 971-4300.

Don't be a heart breaker



Stop smoking.

The Michigan Heart Association
WE'RE FIGHTING FOR YOUR LIFE

Dayspring Gifts

Can You Believe It?
1 Print

FREE

COLOR GUARD. II
FILM DEVELOPING

2 PRINTS
from every negative



one to keep one to share

Visit our Photo Counter
today for full details!

Dayspring Gifts

116 S. Main, Chelsea Ph. 475-7501
HOURS: M-Th, Sat., 8:30-5:30
Fri., 8:30-8:30

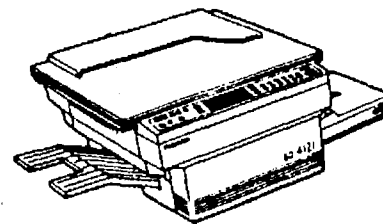

COPYING SERVICE

VOLUME PRICES

Copies Done While You Wait

Reductions and Enlargements

Copies on Colored Paper

Letter Size, Legal Size Copies

as Large as 11x17

TYPEWRITER REPAIR AVAILABLE

Chelsea Office Supply

118 S. Main

Mon.-Fri. 9:30-5:30

Ph. 475-3539 or 475-3542

Sat. 9:30-4:00

30% SAVINGS

SEMI ANNUAL
CUSTOM DECORATING SALE

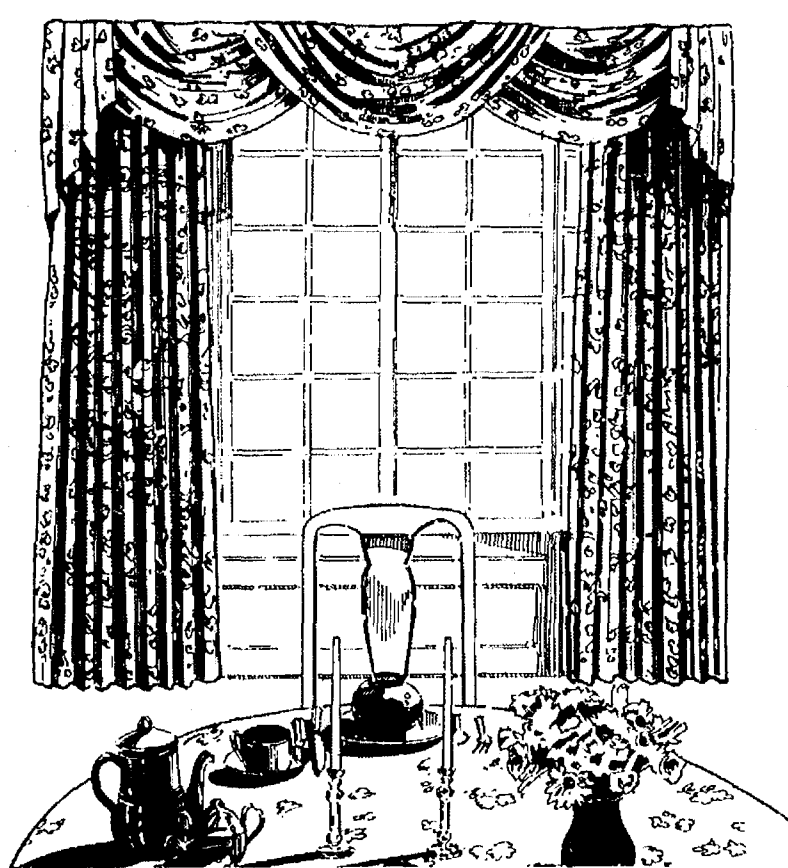

by Fabricut

Add new sparkle to your home during Fabricut's semi-annual custom decorating sale. Select from thousands of fabrics and colors. Your draperies, sheers, shades and bedspreads will be custom made with Fabricut's outstanding quality and workmanship. Your redecorating becomes enjoyable, and you SAVE 30%, too.

Stop in today and look at the tremendous selection of fabrics and products. We have lots of free advice to help solve your particular design needs.

SALE ENDS
MARCH 31, 1988

Merkel

HOME FURNISHINGS

OPEN MONDAY AND THURSDAY TILL 8:30 PM

PHONE 475-8621

SPECIAL CLASS RING SALE

★ The boy's "LTD 2001" and the girl's "Venus"

★ SUN★LITE VALADIUM... the color of gold* at an affordable price.

★ R. Johns, Ltd. most popular features included.

SUN★LITE VALADIUM*

\$9995

REGULARLY \$124.50 TO \$129.50

SALE ENDS MAY 31, 1988

WINANS JEWELRY

OFFERED EXCLUSIVELY BY R. JOHNS, LTD.

*Sun★Lite Valadium contains no gold

EAR PIERCING

FREE

with purchase of piercing earrings. Parental consent required under 18

WINANS JEWELRY



WINNERS of an interior decorating project at Beach Middle school's home economics class were, from left, Katie Neal, Kristy Lacz and Karen Albertson, all seventh graders. The children created bedroom designs and the top three were chosen by Merkel's Home Furnishings. The bedrooms were shown in the store's display window.

CHELSEA COMMUNITY HOSPITAL

775 South Main St.
Chelsea, MI 48118
(313) 475-1311

AEROBICS

Soft Aerobics — Aerobic Workout — 40 Minute Noontime Special

Session II — February 29-April 9

| | |
|------------------|--|
| Monday-Wednesday | 5:00-6:00 p.m. 6:15-7:15 p.m. |
| Tuesday-Thursday | 1:30-2:30 p.m.* 4:15-5:15 p.m. 5:30-6:30 p.m.* 6:45-7:45 p.m. |
| Saturday | 8:30-9:30 a.m.* 9:45-10:45 a.m. |

Noontime Special

| | |
|------------------|-----------------------|
| Tuesday-Thursday | 11:40 a.m.-12:20 p.m. |
|------------------|-----------------------|

*Soft Aerobics

All classes can be joined at anytime (fees will be pro-rated).

Location:

CHELSEA COMMUNITY HOSPITAL

Registration is required by calling
313-475-3935, Education Department

IRS Offers Tax Help on Saturdays

The Internal Revenue Service office in Ann Arbor will be open on selected Saturdays during March and April for people who need help with their 1987 federal and state tax forms but can't get to the office during weekday hours, the IRS said today.

The free tax help is available on March 5 and March 19 and the first two Saturdays in April. Saturday hours are 9 a.m. to 12 noon. The tax filing period ends April 15.

The Ann Arbor office of IRS at Wolverine Tower, 3001 S. State St., is also open weekdays from 8 a.m. to 4:30 p.m. for federal tax assistance.

The IRS also provides answers to tax questions through their toll free telephone system. The number is 1-800-424-1040 and assistance is available from 8 a.m. to 8:30 p.m. on Mondays; Tuesday through Friday from 8 a.m. to 5:30 p.m.; and Saturday between 9 a.m. and 1 p.m.

The toll free number for forms orders only is 1-800-424-3676, and it is available Monday through Friday 8 a.m. to 8 p.m. and Saturdays 9 a.m. to 3 p.m.

Letters to the Editor

Dear Mr. Editor,

I would like to try to clear up a misunderstanding or the misinformation set forth in a letter by W. Parker a few weeks ago.

The breed of dog commonly known as the "pit bull" is more properly named either the American Staffordshire or the Staffordshire Bull. These two breeds are of the terrier grouping. They possess the terrier feistiness and are acknowledged to be a menace to strangers. They have rightfully earned their bad press.

Our Chelsea High school mascot, the (English) Bulldog, on the other hand, is of a totally different temperament. This breed belongs to the non-sporting grouping, and is gentle, sweet-natured and devoted. As a breed they also claim to be both stubborn and bold. They are a pet who is eager to please and retains what it learns. The unprovoked attack of innocent strangers is just not in the nature of the bulldog.

Please, rest assured, the bulldog is a fine mascot for our athletic teams. One I was proud of throughout my years in Chelsea's fine schools.

Gayle Winans Gorton
St. Charles, Missouri.

Cpl. Johnny Nicholson Receiving Cold Weather Training in Wisconsin

Marine Lance Cpl. Johnny R. Nicholson, son of Elvis R. and Joanne C. Nicholson of 7945 North Territorial Rd., Dexter, recently departed on a six-week deployment to Fort McCoy, Wis., with 2nd Marine Division, Camp Lejeune, N. C.

While deployed, Nicholson will participate in cold weather training designed to teach the proper survival techniques. He will be instructed on what foods to eat, the proper clothing to be worn during freezing temperatures, how to set up camp and weapons, as well as the proper procedures for treating cold-related illnesses such as hypothermia.

A 1986 graduate of Dexter High school, he joined the Marine Corps in June 1987.

MARY K. BARKLEY, D.D.S.

Orthodontics for Children and Adults

1200 S. Main Street
Chelsea

Phone: 475-9143

Mondays and Tuesdays, by appointment

Celebrate
new
Spring Fashions
are arriving daily
Get in on the fun!
See all our new
Costume Jewelry

SHIRT TALE SHOP
Ph. 426-2352
8063 Main St., Dexter
Hours: Mon.-Fri., 9-6; Sat., 9-5

Book Now for Easter / Spring Break Travel

Let 
MILLER'S TRANSPORTATION
CALL 426-4126 get you there



Don't Wait for the Sun . . .

Come to Ricardo's and relax on our tanning beds or in our stand-up tanner "The Hex". (Hint: it takes 1/2 the time!) We'd love to tell you all about our economical "tanning packages", or, pay by-the-visit!

Give us a call to schedule or, just walk-in

Ricardo's
Hair & Tanning Salon
107 N. Main St., Chelsea
Ph. 475-1671

Open 5 evenings:
Mon.-Fri.: 9 a.m.-7:30 p.m.
Sat.: 9 a.m.-3 p.m.

SUBSCRIPTION ORDER FORM

for

The Chelsea Standard

BY MAIL DELIVERY elsewhere in United States . . . \$15.50

in Michigan . . . \$12.50

Name _____

Address _____

City _____

State _____

Zip _____

If you are not presently a subscriber, receiving your Standard by mail, clip and send with payment in advance to
THE CHELSEA STANDARD, 300 N. MAIN, CHELSEA 48116

SAVE UP TO 50%

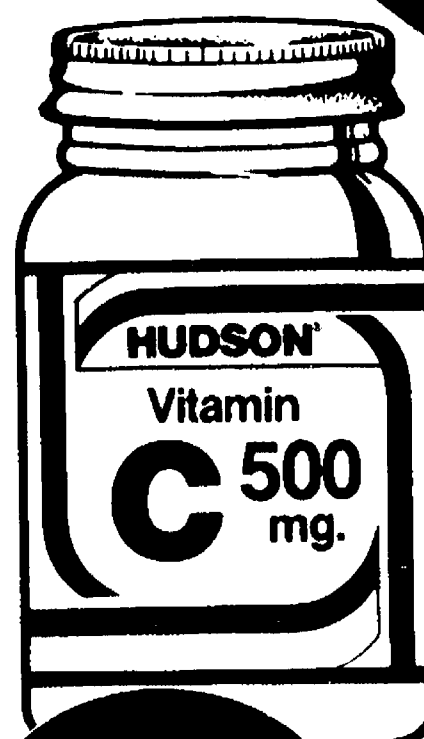

\$179

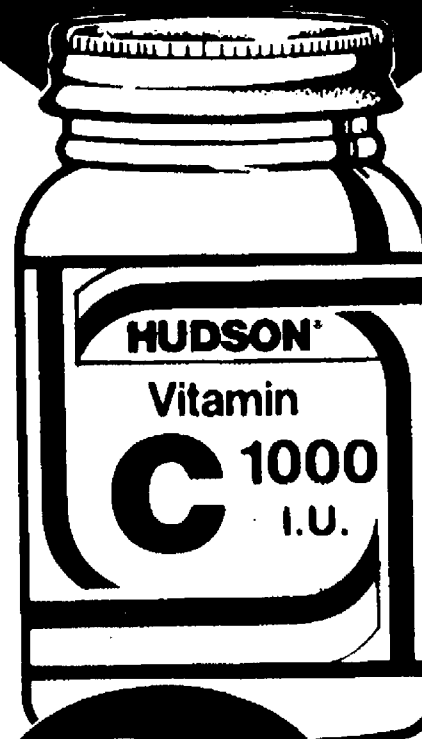

\$399

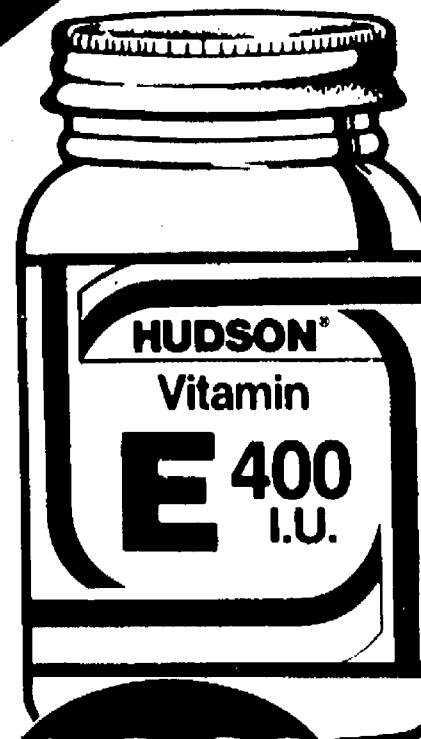

\$299

Chelsea Pharmacy

101 N. Main St., Chelsea

Ph. 475-9103

• 24-Hour Prescription Service • FREE in-town Delivery

Russell Stover Candy

Carlton Greeting Cards

© The Hudson Corporation, 1986

DNR Seeks Help in Bald Eagle Study

Michigan residents are urged to play a "heads-up" role in the comeback of bald eagles this winter by reporting their sightings of the majestic birds during the January-March period to the Department of Natural Resources (DNR) Nongame Wildlife Program.

Reports zeroing in on the Jan. 1-15 time frame are particularly important. They will be tied into a co-operative effort with the National Wildlife Federation as part of a nation-wide winter eagle survey.

Observations of eagles extending throughout the winter will help guide a management recovery plan for these spectacular birds. A good deal is known about Michigan's nesting populations of eagles in the summer, but biologists need to learn more about where the birds spend their winters.

"Our state's nesting eagle numbers reached an all-time high of 137 pairs this past summer and produced a record 149 young," reported Tom Weise, DNR endangered species coordinator. "We need to know where our eagles spend the winter so critical winter habitat may be preserved to help increase the birds' breeding population."

Many of this state's nesting eagles remain in scattered sectors of both peninsulas during the cold weather months, but some, notably immature birds, leave Michigan to winter elsewhere, noted Weise. Eagles that do winter in Michigan are most apt to be seen near open water areas where they can find food, he said.

Thanks to citizen participation and reports, a record 145 bald eagles were counted in Michigan last winter.

"Last year's response was very helpful to our recovery plans for the bald eagle under the Nongame Wildlife Program," stressed Weise. "We need another strong show of public reports this winter to crosscheck whether mild conditions a year ago accounted for the unusually high numbers of eagles wintering in Michigan."

Anyone sighting an adult bald eagle (distinguished by white head and tail) from now through March should send a postcard with the date, specific location, and number of eagles seen to: Eagle Alert, DNR Nongame Wildlife, Box 30180, Lansing 48909.

Weise concluded: "Besides helping in this fact-finding effort, we need continued public support to finance field management work for bald eagles. We hope Michigan citizens will also come through for eagles this winter by donating to the Nongame Wildlife Fund (checkoff) on Line 35 of their state tax returns."

Standard Want Ads
Get Quick Results!

Michael W. Bush, CPA, PC

CERTIFIED PUBLIC ACCOUNTANT

Income Tax & Consulting Services
Computerized Bookkeeping
PERSONAL-BUSINESS-CORPORATE-FARM

Mon.-Fri., 9 a.m.-5 p.m.
Evening & Sat., by appointment

8064 Main St., Dexter
Telephone: 426-3045

HEARING TESTS

In your home testing and service also available

CHELSEA HEARING AID CENTRE

55 Chestnut Dr. • Suite A
475-9109 • Chelsea, MI

• Testing • Repairs • Hearing Aid Sales New & Reconditioned
Batteries • Assistive Listening Products • Accessories • Third Party Billing
• Trade-ins welcomed

Open Saturdays, 8:30 to 2

Evenings by Appointment

Chelsea High School

presents

'Guys & Dolls'

Thursday, March 3 8 p.m.

Friday, March 4 8 p.m.

Saturday, March 5 8 p.m.

Chelsea High Auditorium

Tickets available at
Chelsea Pharmacy

\$5.00

Adv. compliments of

Cole-Burghardt
Funeral Chapel

214 E. Middle St.

Ph. 475-1551

The Chelsea Lions and Lioness Clubs invite area "Golden Swingers" to the 1988

Seniors Prom

Saturday, March 19

8 until 11 o'clock in the evening

Beach Middle School
Chelsea, Michigan

Entertainment by
The Saline Big Band

\$1.00 Donation at the door

Call 475-9242 for reservations

ARE YOU A MEMBER OF M.E.A.?

Call Us for Special M.E.A. Rates

CHELSEA INSURANCE

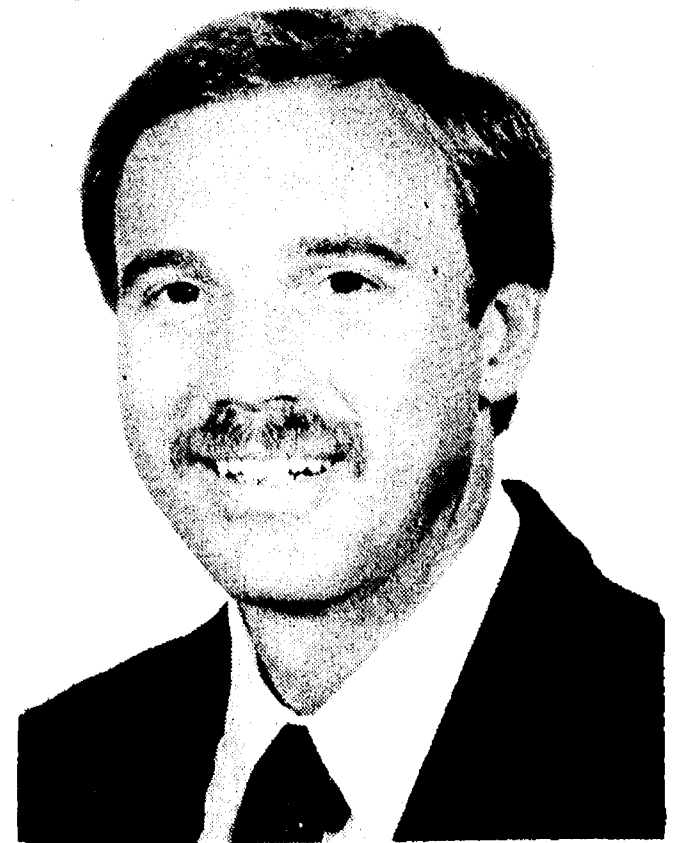

DON PECK

CALL
475-2323
or 1-800-292-0361

FEELING THE WINTER blahs?

You don't need to let the winter blahs get you down! Call for a winter haircare "pick-me-up" appointment.

The conditions of winter have an extreme drying effect on your hair and skin. A reconditioning treatment and new cut or style can get your hair back into shape and pick up your spirits.

Be good to yourself and get out of the winter blahs...call today for your "pick-me-up"!



Photo: National Cosmetology Association

Van Buren's
SALON

HAIR AND NAIL SALON FOR MEN AND WOMEN

747-6670

FOR YOUR PERSONAL STYLE

Parkland Center • 4377 Jackson Road • Ann Arbor, MI 48103

MONDAY-SATURDAY

PARISHO & COMPANY

Public Corporation

JAMES (JAY) W. PARISHO, C.P.A.
CERTIFIED PUBLIC ACCOUNTANT

Two locations to serve you:

1905 Pauline Boulevard, Suite 5
Ann Arbor, Michigan 48103-5001
313/995/5656

107 1/2 South Main, P.O. Box 251
Chelsea, Michigan 48118
313/475-9640

WE SERVICE: Personal — Corporate — Partnership — Farms
ACCOUNTING — TAX PREPARATION & CONSULTING — FINANCIAL PLANNING

Appointments available Monday through Saturday

Adult Volunteers Needed To Help Abused Children

Responsible adults interested in learning how citizens can help abused children may find out more by attending the first in a series of four sessions Thursday, March 3 at 7 p.m. in the Washington County Juvenile Center, 2270 Platt Rd., between Huron Parkway and Washtenaw Ave. in east Ann Arbor.

Appropriate applicants who complete the series on March 10, 17, 24 and pass a police check will thereafter be sworn in office by a Probate Court judge.

CASA volunteers typically supervise a weekly visit between their assigned child(ren) and the formerly abusive/neglectful parent who is being evaluated by the court to see if their child(ren) can appropriately be returned to them from foster care. Volunteers report their observations to the court at judicial hearings approximately every three months.

When active on a case (up to one year commitment, though not all last that long), volunteers usually spend about four hours a week. Most of the time generally is after regular business hours.

Naturally, such volunteers must have total integrity as well as good writing and inter-personal skills. No particular education beyond high school is required prior to CASA training. Potential volunteers are encouraged to invite interested associates to explore CASA with them. Secretarial volunteers also are needed.

Nationally, there are over 250 CASA programs, with a new one being added weekly. Locally, Community Action on Substance Abuse, an unrelated program, has the same initials.

Prospective volunteers may apply March 3 and/or call the CASA director, Dr. Stan Harbison, at 971-2995. People who would like to help child abuse victims in other ways are encouraged to join Friends of Washtenaw CASA through Harbison's office. Washtenaw County especially needs "big brothers" and foster homes—particularly for minority children.

6TH GRADE QUIZ BOWL TEAM

from Beach Middle school took second place at the Southeastern Conference Quiz Bowl Tournament held at Beach Saturday, Feb. 20. The team lost to Pinckney in the finals. Each student on the team was chosen for his or her area of expertise. Then the team had to win a tournament held at Beach for all the school's sixth grade teams. From left are Ed Greenleaf, Philip Steele, Dean Gittings, Lisa Hughes and Alisha Laferty.



7TH GRADE QUIZ BOWL TEAM

from Beach Middle school tested their knowledge of subjects in their curriculum against other seventh graders at the Southeastern Conference Quiz Bowl Tournament held at Beach Middle school Saturday, Feb. 20. Students from Dexter, Pinckney, Lincoln, Saline, Milan and Tecumseh took part in the annual event. This Chelsea team finished in about the middle of the pack. From left are Rob Bergman, Jason Johnson, Brian Randolph, Christy Wade and Jennifer Powers.

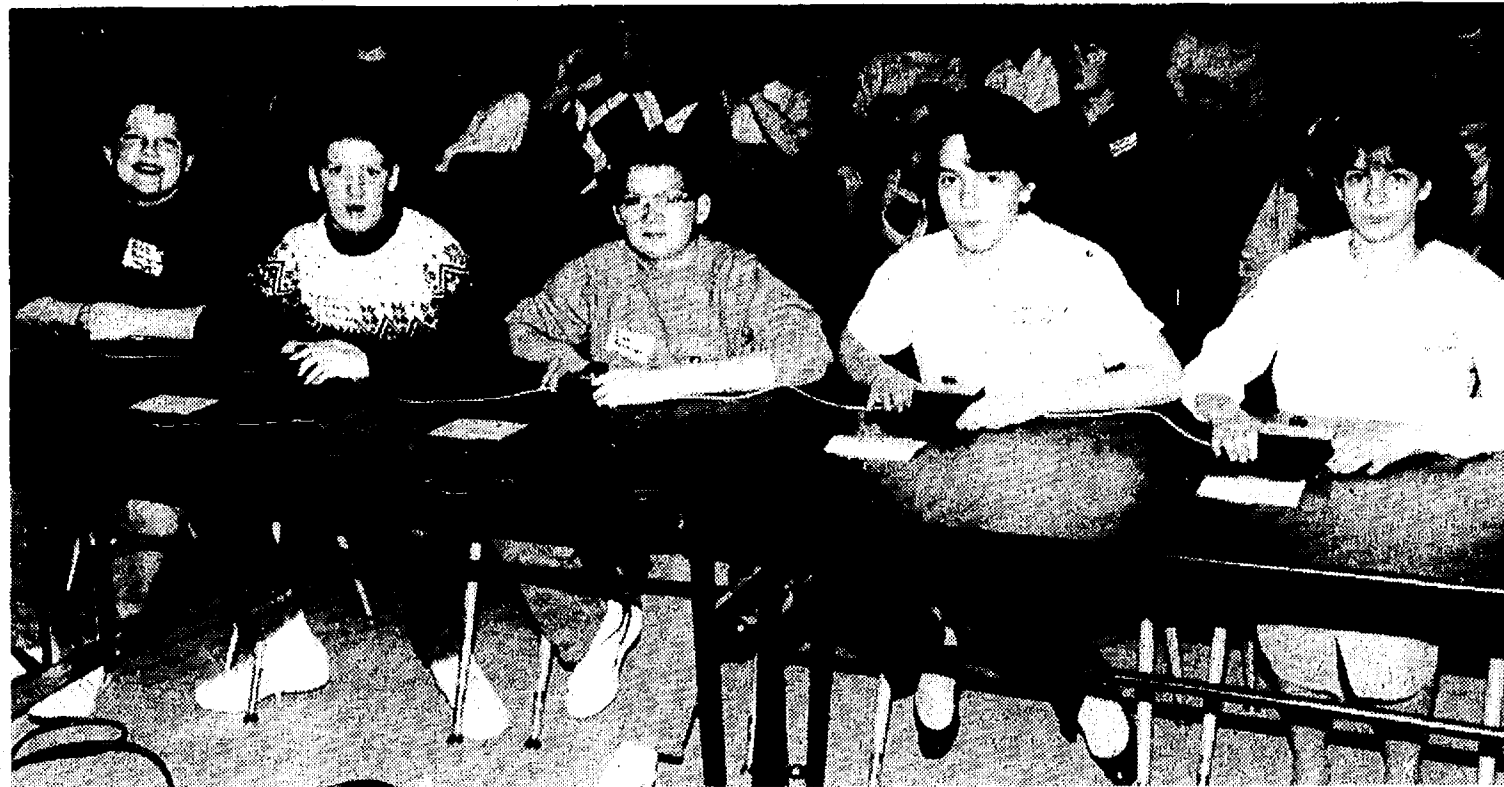

AIDS Professional Support Group Meets

Catherine McAuley Health Center and the Washtenaw AIDS Education Network invite all health care and mental health professionals dealing with AIDS to attend a support group 8 p.m. Wednesday, March 2 in the doctors' dining room at St. Joseph Mercy Hospital, 5301 E. Huron River Dr., Ann Arbor.

Washtenaw AIDS Education Network is made up of local agencies dealing with AIDS.

For more information call the CMHC 24 hour AIDS information line at 572-3520.

Subscribe today to The Standard

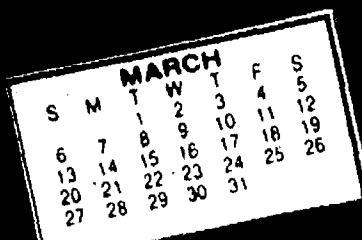

COMMUNITY CALENDAR

Monday—

Lima Township Board meets the first Monday of each month at 8 p.m., Lima Township Hall. advx14tf

Chelsea Recreation Council 7:30 p.m., fourth Monday of the month, Village Council chambers. 35tf

Chelsea Kiwanis Club meets every Monday, 6:30 p.m. at Chelsea Community Hospital.

Chelsea School Board meets the first and third Mondays of each month, 8 p.m., in the Board Room.

Chelsea Lioness, second Monday of each month at the Meeting Room in the Citizens Trust on M-52, Chelsea, at 7:30 p.m. Call 475-1791 for information.

Parents Anonymous Group, Chelsea, a self-help group for abusive or potentially abusive parents, Mondays, 7-9 p.m. Call 475-9176 for information.

Waterloo Area Historical Society Board of Directors meets the third Monday of each month 7:30 p.m., at Waterloo Farm Museum. For more information call Nancy Kaufman, 475-3692.

Eating Disorders Support Group, third Monday of each month, 7-8:30 p.m. at Chelsea High school library. Purpose of this group is to support anoretics, bulimics and their families. For more information call Debbie Osborne 475-2130 after 3 p.m. Mon., Wed., Fri.

Tuesday—

Huron Oaks, Parent Support Group, based on the steps of Al Anon, for parents with chemically dependent adolescents whether or not they are in treatment; 8-9 p.m. Tuesday, cafeteria of Huron Oaks Chemical Dependency Treatment Facility, 5301 E. Huron River Dr. (in the same complex as St. Joseph Mercy Hospital). For more information, call Kathy Bishop, 572-4302.

Sylvan Township Board regular meetings, first Tuesday of each month, 7 p.m. Sylvan Township Hall, 112 W. Middle St. advtf

American Business Women's Association 6:30 p.m. at the Chelsea Hospital fourth Tuesday of each month. Call 475-1707 for information.

Olive Lodge 156 F&AM, Chelsea. Regular meeting, first Tuesday of each month.

Lima Township Planning Commission, third Tuesday of each month, 8 p.m., Lima Township Hall. advx30tf

Chelsea Village Council, first and third Tuesdays of each month, 7:30 p.m. advtf

Lions Club, first and third Tuesday of every month, 6:45 p.m. at Chelsea Community Hospital. Ph. 475-7324 or write P.O. Box 121, Chelsea.

Chelsea Rod and Gun Club regular meeting, second Tuesday of each month at the clubhouse, Lingane Rd. 49tf

Chelsea Rebekah Lodge No. 130 meets the first and third Tuesday of each month, at 7:30 p.m.

Chelsea Communications Club, fourth Tuesday of each month, 8 p.m., Chelsea Lanes basement meeting room.

Rotary Club, Tuesday noon, Woodlands Room, Chelsea Community Hospital.

Chelsea Chamber of Commerce Board of Directors meetings, second Tuesday, each month, noon, Chelsea Community Hospital, private dining room.

Woman's Club of Chelsea March 8 meeting at Merkel's Furniture Store at 7:30 p.m. Following the program, a short business meeting and refreshments will follow in the clubrooms at McKune Memorial Library. Hostesses are Cheryl Schoenberg and Lila Pawlowski, please call if unable to attend. Any area woman wishing to attend this meeting as a guest please call Shirley Smith at 475-7591.

Wednesday—

Friends of McKune Memorial Library meet the first Wednesday of every month, 7:30 p.m., at McKune Library. New members welcome.

VFW Post 4076 meeting second Wednesday of month, 7:30 p.m. VFW Hall, 105 N. Main.

Chelsea Athletic Boosters, third Wednesday of each month in the teachers lounge at Chelsea High school, 7 p.m. Everyone is welcome.

OES meets first Wednesday of the month at the Masonic Temple, 113 W. Middle St., 7:30 p.m.

Toastmasters International, each Wednesday at 12 noon in Woodlands Room at Chelsea Community Hospital. For information call Martha Schultz, 475-7505, or Diana Newman, 475-2156 or 475-8671.

OES Past Matrons dinner and meeting at Senior Citizens Site, North school, second Wednesday every month at 11:45 a.m. Reservation by Monday, preceeding meeting. Ph. 475-1779 or 475-1141. 8tf

Thursday—

Do you live or have you lived with the problem of alcoholism or chemical dependency? Do you feel angry, lonely and frustrated? Does the problem dominate your thoughts and your life? If so, Al-Anon/Adult Children of Alcoholics can help you to find solutions that lead to serenity. Thursday evenings, 7:30 p.m., Parish Center, St. Joseph's Church, Dexter.

Chelsea Rod and Gun Club Auxiliary regular meeting, second Thursday of each month, 7:30, clubhouse, Lingane Rd.

Chelsea Area Players Board meeting second Thursday of each month, 7:30 p.m., at Citizens Trust meeting room. For more information call 475-2629.

American Legion Post No. 31. General meeting the first Thursday of each month at the post home, Cavanaugh Lake.

New Beginning, Grief Group first and third Thursday each month, 7:30-9 p.m., Family Practice Center, 775 S. Main St., Chelsea.

Knights of Columbus Women's Auxiliary, second Thursday of each month, 8 p.m. at K. of C. Hall, 20750 Old US-12.

Substance Abuse Lecture Series: Meetings: 7:15 p.m. every Thursday; Chelsea Community Hospital, Dining Room. Series is open to the public to provide awareness and education regarding various aspects of alcoholism or other chemical dependence abuse.

Chelsea High School P. T. T. (Parents Teachers Together) third Thursday of every month in Board of Education Room.

Story Hour for children three years and up. Every Thursday 10 a.m. to 10:45 a.m. at McKune Memorial Library, S. Main St., Chelsea.

Chelsea Community Farm Bureau, Thursday, March 10 at the home of Mr. and Mrs. Allen Broesamle, 7 p.m. Pot-luck.

Friday—

Senior Citizens meet third Friday of every month for pot-luck dinner, games and cards, 6 p.m. at Senior Citizen Activities Center at North School.

Rogers Corners Farm Bureau Group, Friday, March 11, 8 p.m., at the home of Mrs. Mildred Huehl, 148 Van Buren, Apt. 1.

Misc. Notices—

Parent to Parent Program: in home, friendly, visiting support system for families with children. Call 475-3305.

Parents Without Partners, support group for single parents. Youth activities, social events, discussion groups. For membership information, call recording at 973-1933.

Home Meals Service, Chelsea. Meals served daily to elderly or disabled. Cost per meal, \$2.25 for those able to pay. Interested parties call Ann Feeney, 475-1493, or Mary Erskine, 475-2821.

Chelsea Social Service, 475-1581, 2nd floor of Village Offices. Thursdays, 10 to 4, or if an emergency need at other times, call Linda at 475-7405 or Jackie at 475-1925.

Sexual assault counseling for victim, family, friend. Assault Crisis Center, 40009 Washtenaw, Ann Arbor, 994-1616, no charge.

FIA Community Center, open Mon.-Fri. for free services: food, clothing and financial assistance.

Alcoholics Anonymous group, every Tuesday, 12 noon, 2nd floor, 104 E. Middle St., Chelsea. A. A. Alonon meets every Saturday at 7 p.m., 2nd floor, 104 E. Middle St., Chelsea.

Old St. Pat's Lenten Fish Fries, 5671 Whitmore Lake Rd., Ann Arbor, beginning Friday, Feb. 19 and continuing each Friday through April 1. Adults \$5, Seniors \$4.50, children 5-12 \$3.50 and children four and under are free. Serving time: 4:30-8 p.m. advx43-6

Joe Merkel

(Continued from page one)

village should stand up for itself in its disagreement with the Department of Natural Resources over the landfill.

The DNR has so far refused to issue a new operating license for the landfill until the village agrees to take sole responsibility for cleaning up any groundwater contamination.

"Definitely we should (take them to court) if we have to," Merkel said. "They're the ones who told us to put the landfill there 25 years ago. We're not going to give up, we can't give up."

Merkel said he couldn't comment on what the village's action should be in the event a new license is issued.

"That would have to be studied," he said.

In another issue, Merkel was the only trustee to vote against the purchase of two lots on Park St. as the site of a new village hall.

"I would rather see a village hall with everything at one spot, including the village offices and the village garage," Merkel said.

"Right now there is a lot of time wasted. The administrator should be with the bulk of the people because there would be better control of personnel."

Merkel admitted that that sort of complex "would take quite a chunk of property," and probably couldn't be located downtown.

Merkel has abstained in any voting pertaining to shopping centers in Chelsea due to what he sees as a conflict of interest. He said he plans to set up a retail business unrelated to the Wolverine in one of the malls.

"Also, the one mall would be right across the road and might increase my business (at the Wolverine)."

Merkel advocates controlled growth for Chelsea, saying "we can't afford to stagnate." He said he'd like to see a more concerted marketing effort of the village industrial park.

"Finally now people are agreeing we're going to push it," Merkel said. "I've been pushing for a year and a half to put an ad in the Ann Arbor News business section. And I've suggested other ways to sell it."

Merkel calls himself "just a common man on the street," and said he initially ran for office so "the common taxpayer had a voice in government." He said he believes that over his four terms village council has grown increasingly responsive to residents' concerns.

"People call and get results," Merkel said. That, he said, has been his most gratifying experience over the last eight years.

Merkel and his wife, Judy, have two sons, Joe IV and Mike, who are students at Michigan State University, and a daughter, Chris, who attends South Elementary school.

Give a
Gift Subscription to
The Chelsea Standard



8TH GRADE QUIZ BOWL TEAM performed well Saturday, Feb. 20 against stiff competition from Southeastern Conference schools. Each member of the team specialized in a particular subject area. The teams which competed in the league tournament last Saturday won similar contests among teams in their grade at their school. From left are Kelly Cross, Rob Coelius, Matt Postiff, Scott Centilli and Heather Kendrick.

Spring 4-H Achievement Program Set

Washtenaw county 4-H Youth Program has announced the annual Spring Achievement Program, to be held Saturday, March 12, at Saline High school.

4-H members will exhibit and be judged in the areas of clothing, knitting, crocheting, leathercraft, woodcraft, demonstrations, cultural arts, crafts and photography.

Exhibits will be on display in the school cafeteria from 12 noon to 9 p.m. There will be a Style Revue at 7:30 p.m. in the auditorium. 4-H members will be modeling their clothing projects and the 4-H award winners will be announced after the show.

The public is invited to stop by and view the exhibits, attend the style show and learn more about Washtenaw county 4-H programs.

The U.S. Department of Labor's Pension and Welfare Benefits Administration recovered more than \$100 million through voluntary settlements and court actions and conducted 47 criminal investigations under the Employee Retirement Income Security Act during the 1986 fiscal year.



**Jodi
Happy
Sweet
16
on March 8th**
—Love,
Dad, Mom & Amy

Me & My Aunt

March 1st, 1970
March 9th, 1965

HAPPY B-DAY

Love,
Mom, Sis



Subscribe to The Chelsea Standard!



**Wish
This girl
A Happy
18th
Birthday
on March 2nd**

Love, Mom, Dad,
Darrin and Andy

**Happy
Birthday**
Look who
has reached
the big **30**
**MIKE
FOUTY**

—Love,
Kim, Scott
and Lauren



Happy Birthday

"75"
YEARS
FEB. 22 **CHELSEA'S OLD FIREMAN
MAC PACKARD** "75"
YEARS
FEB. 22

—AND—

"70"
YEARS
FEB. 27 **CHELSEA'S FLAG LADY
EULAHLEE PACKARD** "70"
YEARS
FEB. 27

Love to You Both and Many More!
From All Your Children, Grandchildren,
and Great-Grandchildren

TWO-FOR-ONE

★1988 ANN ARBOR HOME
& LEISURE LIVING SHOW

THIS COUPON
GOOD FOR
2 ADMISSIONS
FOR THE
PRICE OF ONE

★MARCH 11-13

U-M TRACK &
TENNIS BUILDING
State & Hoover Ann Arbor

ADMISSION
Adults \$2.00
Children (12 & under)
and
Senior Citizens \$1.00

SHOW HOURS

Friday — 3 p.m. til 9 p.m.
Saturday — 10 a.m. til 9
Sunday — 10 a.m. til 6



ROBYN HAFNER, a Chelsea High school senior, is a finalist for a National Merit Scholarship. The selection was based on her scores on the Preliminary Scholastic Aptitude Test taken her junior year plus her involvement in community and school activities. Robyn is a member of the Chelsea chapter of the National Honor Society. She was on the debate team for two years and participated in two Chelsea musical plays—"Annie Get Your Gun," and "Cinderella." She was a varsity swimmer for three years. Robyn is also active in St. Mary's Catholic church. Next fall she plans to attend either the University of Michigan, Brown University, or Northwestern University. She is the daughter of Dorothy Hafner, 338 Elm St., and the sister of Joseph.

Mute Swan Killed By Intestinal Parasite

The mute swan population of Portage Lake has been reduced by half, three of the six having recently been found dead. Laboratory tests have revealed that the cause of death of at least one of them was an intestinal parasite.

DNR Conservation Officer Craig Wales sent the swan to the Rose Lake Wildlife Research Laboratory near Lansing after becoming concerned that it was the third swan found dead in the area in a short period of time.

The first swan that was found dead did not have any marks, so it was obviously not the work of an out-of-season hunter. Wales was not concerned, believing it was probably a simple case of lead poisoning left from a shell. When the second swan died after flying too near some electric wires, it was assumed that it was electrocuted.

But when a third swan was found dead in the same time-period, Wales became concerned about fowl play and sent the swan to the DNR Lab at Rose Lake.

According to Stephen Schmitt, a wildlife veterinarian who directs the laboratory, the testing revealed that the swan died from an intestinal fluke, a parasite named "sphaeridiotrema." The intermediate host was probably a snail that the swan had eaten. The parasite causes death fairly quickly

by creating internal hemorrhaging.

While the fluke is not contagious, often many swans from the same area will die since they are eating from the same food base. Schmitt said last year between 60 and 70 swans living near Belle Isle died from this same problem. He said this year there was a problem in the western part of the state near St. Joseph.

These flukes do not seem to affect geese or ducks. Tom Hodgson, director of the Dahlem Environmental Education Center explained, "Mute swans are not native to the United States and have no prior exposure to the parasite. Native waterfowl have built up a natural tolerance and can survive even when they ingest the parasite."

Wales said he did not know how many mute swans are in the area, but that in the winter they live where there is open water, such as the canal between Little and Big Portage Lakes. Another place they can be found locally is at North Lake.

Wales says there is nothing that can be done about the fluke problem, but he would still like to have any mute swan deaths reported so he can monitor the extent of the problem. The last he had heard, the remaining three swans at Portage Lake were still alive.

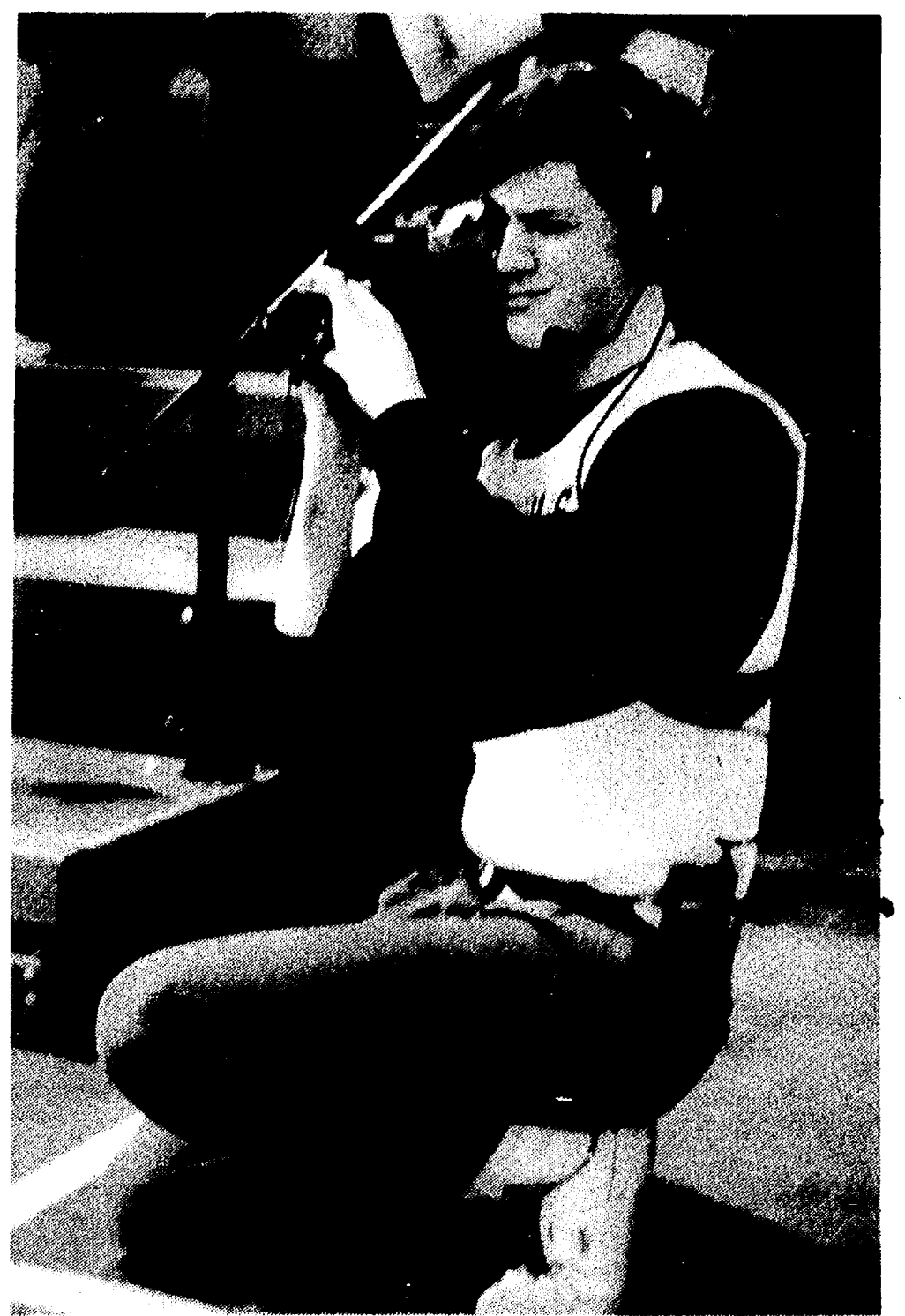

WCHS, Chelsea High school's television station, was on hand to film the Bulldogs' final league game last Friday as part of a tape on Winter Carnival. The game, unfortunately, was not a highlight of the season for Chelsea.

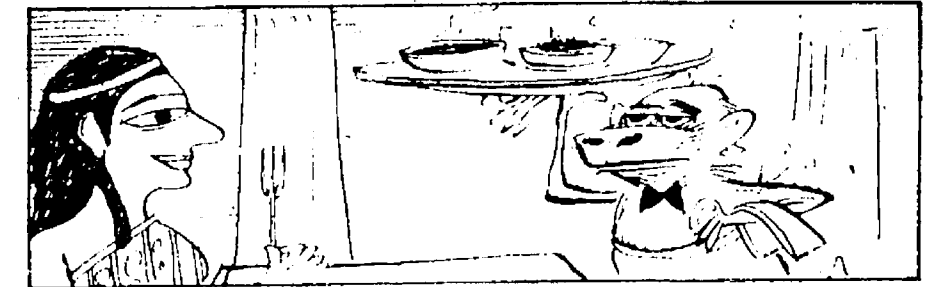

It is claimed in some legends that, in ancient Egypt, baboons were trained to wait on tables.

DNR Offers Small Grants To Budding Naturalists

Michigan school students at all levels are encouraged by the Department of Natural Resources (DNR) to apply for small educational grants to study or help non-game wildlife species and their habitat during this spring and summer.

Before applying, hopeful young naturalists must be endorsed for their projects by a school, youth group, or nature center. Youth groups (4-H clubs, FFA groups, Girl or Boy Scout troops) may also apply. They will need adult advisors to help complete their applications and oversee their projects.

The grants, ranging up to \$100 each, are open to applications under the DNR's Budding Naturalist Program until March 26 to stimulate outdoor wildlife study and management among youngsters in grades K-12 throughout the state. Members of youth organizations are especially urged to take part.

Applications are available statewide from county offices of Michigan State University's (MSU) Co-operative Extension Service.

A total of \$2,000 has been committed to this year's program, co-financed by Michigan's Nongame Wildlife Fund (state tax checkoff) and Mr. Fables' Wildlife Conservation Fund of Grand Rapids. Some 30-40 grants are expected to be awarded for the balance of the current school year and this summer.

DNR nongame wildlife specialists based that estimate on the first two years of the Budding Naturalist Program when 38 projects, averaging \$50, were funded. Those earlier grants covered such outdoor activities as development of bluebird nest box trails, nest box building for barred owls, wildlife photography, plus

studies on hummingbirds, pond ecology, and "life on a log."

Forms for 1988 grant applications may be picked up at local Co-operative Extension (4-H) offices of MSU. They also may be obtained from: 4-H Specialist, Department of Fisheries and Wildlife, Room 8 Natural Resources Bldg., MSU, East Lansing 48824, 517-355-7493.

March 26 marks the deadline for getting completed forms to that address. Grant recipients will be announced by mid-April.

Those receiving grants will be contacted periodically to check their progress and offer possible assistance. They will be required to make final reports, summing up their work accomplishments.

All applicants will receive free, full-color wall posters featuring a painting and tips on backyard bird feeding. Selected Budding Naturalists, upon completing their projects, will be given Certificates of Achievement from the DNR's Nongame Wildlife Program.

The over-all program is made possible by citizen donations (state tax refund check-offs) to the Nongame Wildlife Fund.

In fiscal year 1988, the budget for the Work Incentive (WIN) program totalled \$210.5 million, according to the Labor Department's 1988 annual report. The objective of the WIN program is to restore applicants and recipients and their families of Aid to Families with Dependent Children to economic independence and enable them to assume a useful role in the community.

Wendy J. Carpenter Completes Army Basic Training

Pvt. Wendy J. Carpenter, daughter of Donald L. and Marcia M. Davis of 1136 Lakeshore Dr., Gregory, has completed basic training at Fort McClellan, Ala.

During the training, students received instruction in drill and ceremonies, weapons, map reading, tactics, military courtesy, military justice, first aid, and Army history and traditions.

Her husband, Robert, is the son of Robert M. and Mary Carpenter of 1900 Phillips, Holt.

She is a 1983 graduate of Stockbridge High school.

Clip Coupon

CUT ME OUT I'm Worth 50¢ Credit

EXP. 3-31-88

SERENDIPITY Paperback Exchange

Now in Our 3rd Year

Over 10,000 Books

1/2 Off Cover Price

20% Exchange Credit

— Come See for Yourself —

116 Park St.
Chelsea, MI

475-7148

HRS.: M-W-Th-Fr, 9-5, Sat., 9-3, Sun. 12-3
CLOSED TUESDAY

Mr. Dee's Sea Food n' Things

not your ordinary fish market

Sea Food Specials of the Week

FRESH Mild-flavored Hawaiian

MAHI MAHI . lb. \$4.25

Individually, quick frozen, peeled & deveined,
71-90 ct., sold in 2 lb. pkgs.

SHRIMP . . . lb. \$4.95

QUALITY IS OUR PRODUCT

747-8475

3950 Jackson Ave.

1/2 mile west of Wagner Rd.
(next door to Madison Electric)

OPEN:
Mon.-Thurs., 7:30-5:30
Fri., 7:30-6
Sat., 9-4:30

Don't face the new tax laws alone.

Henry H. Block

The tax laws have changed dramatically. And the forms have changed, too. Our experienced preparers know the new laws and how to use the new forms. We'll find you the biggest refund you have coming.

H&R BLOCK IF THERE'S EVER A TIME FOR H&R BLOCK, IT'S NOW.

105 S. Main St., Chelsea Ph. 475-2752
8118 Main St., Dexter Ph. 426-4313

OPEN: Monday-Friday, 9 a.m.-9 p.m.
Saturday, 9 a.m.-5 p.m.

APPOINTMENTS AVAILABLE

Steven A. Yarows, M.D. and Martin P. Gleespen, M.D.
take great pleasure in welcoming

Paul G. Smith, M.D.

to their practice. Specialist in Adult Medicine with subspecialty in

Kidney Diseases and High Blood Pressure

Call (313) 475-8677 for an appointment

A Day in Paradise PARADISE ISLAND NASSAU BAHAMAS

from \$139 per person round trip

Includes round-trip air fare, transfers to hotel and return. Hospitality room for coats. Complimentary use of beautiful beach and pool. \$10 food certificate for hotel restaurant.

Depart Detroit 7 a.m., arrive Nassau 9:40 a.m.
Depart Nassau 10:30 p.m., arrive Detroit 1:10 a.m.

Call 475-8639 for details

ACCENT ON TRAVEL

Our restaurant will be closed for remodeling . . .

Mondays & Tuesdays thru April 12th

We will continue to serve

★ **take-out lunches** ★ **excellent pizza** ★

at our Convenience Store

Pat's Log Cabin formerly Zoo's

3 MILES NORTH OF I-94 on CLEAR LAKE RD.
Horses & Camels Welcome! Plenty of parking in the rear.

Mon.-Thurs. 11-7 WINTER HOURS Store & Take-Out Pizza
Fri. 11-9 Mon.-Thurs. 8-7
Sat.-Sun. 9-8 Ph. 475-7169 Fri., Sat., Sun. 8-9

OPEN EVERY DAY • full line of Fresh Fruits & Vegetables
9 a.m. to 6 p.m. **BAKERY OPEN Saturday and Sunday only**

Farm-Baked Doughnuts ★ Breads ★ Pies

GEE FARMS

14928 Bunker Hill Rd., Stockbridge (517) 769-6772

Directions: N. M-52 to North Territorial to M-106 W.
North Territorial 2 miles to Bunker Hill Rd.

CLIP COUPON

MICHIGAN POTATOES

10 lbs. U.S. No. 1 **79¢**

Offer good for March 4-5-6/88

MICHIGAN APPLES

• IDA RED • EMPOWER • DELICIOUS **\$9.95** per bu.

48 count red GRAPEFRUIT \$8.95 per case

FLORIDA CITRUS

THINK SPRING

• BULK GARDEN SEED • POTTING SOIL • PEAT MOSS • DORMANT OIL • BIRD SEED

Hand-Dipped Al-Stew Ice Cream

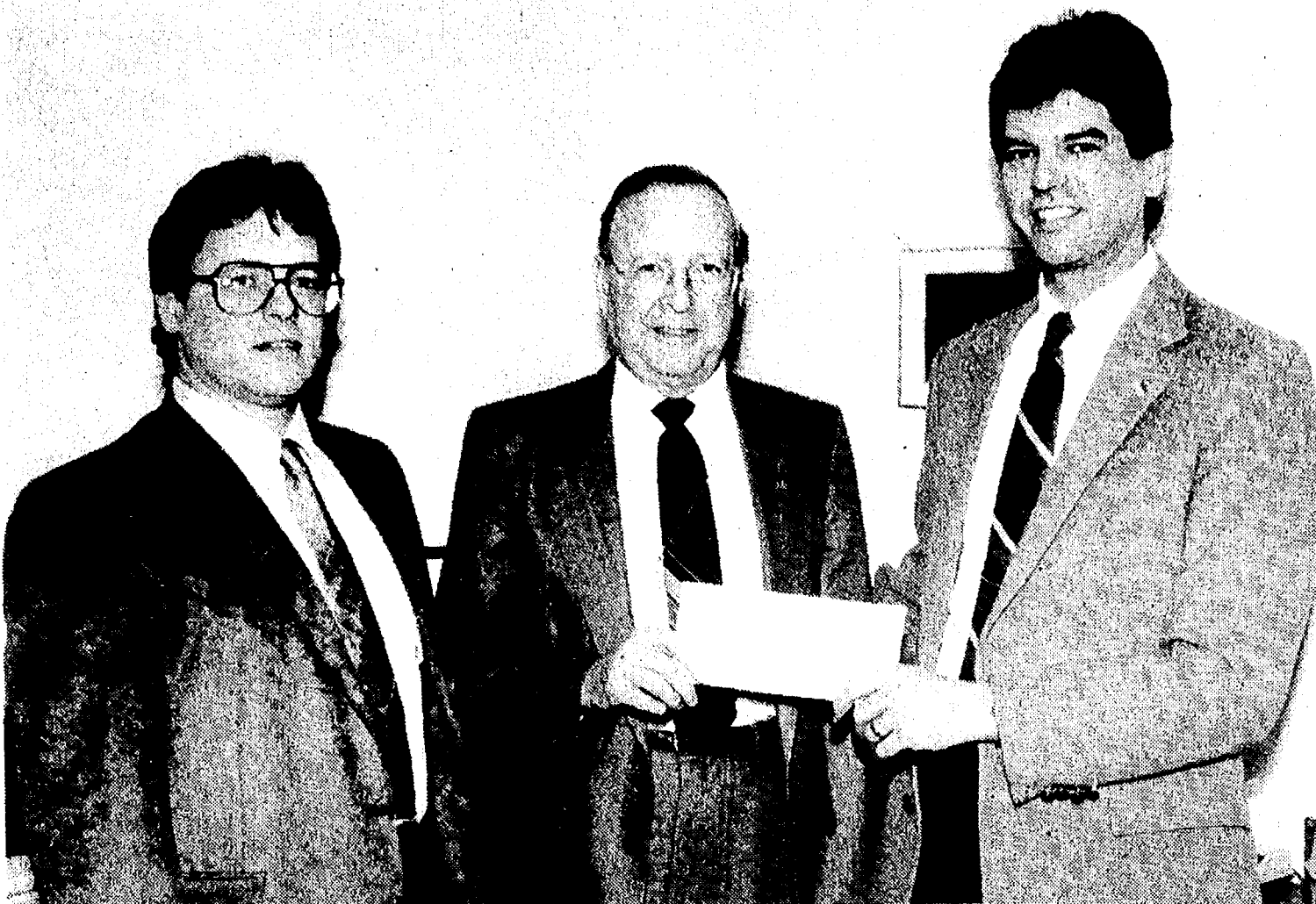

FAITH-IN-ACTION was the recipient of a \$500 donation from Atkinson Chiropractic Clinic, which recently held a benefit for the organization. Many of the clinic's patients contributed to the cause. Center is the Rev. Jerold Beaumont, director of Faith-In-Action. Right is Warren Atkinson and left is his associate Dr. Harry Buberniak, Jr.

Bins Under Construction for County-wide Recycling Project

Roll-away bins are being constructed as Washtenaw county prepares to begin its county-wide recycling project this spring. According to county recycling coordinator Tom McMurtrie, recycling in Chelsea will begin no later than May 1 but will in all probability begin sooner. Polly's Market has been selected as the tentative site of Chelsea's recycling center due to its central and visible location, McMurtrie said.

"It will take four to six weeks to get the bins in Chelsea," McMurtrie said. "This has taken a little longer than we had thought. The bins will definitely be in by May 1."

Capital equipment for the program is being funded by a \$160,000 state grant, McMurtrie said.

The program is not being conducted

on a trial basis or is in any way being considered temporary or experimental, McMurtrie said.

The steel bins will look similar to a long dumpster with five doors. The largest bin, about 60 percent of the total bin, will handle newspapers. Others will handle glass and metal cans.

Material collected will be taken to Recycle Ann Arbor for processing. Those materials will be resold to companies who can use them.

Future funding for the program will come from the county's solid waste revenue fund, which is being funded in part by tipping fees at various landfills in the area, including the Chelsea landfill, McMurtrie said.

Once the hardware is in place, McMurtrie said he'll concentrate his efforts on public education.

"I really haven't had a whole lot of a chance to get into the promotion of the program," McMurtrie said.

"Once it's all in place, I'll work more with education in the schools and in other places."

Village administration is solidly behind the recycling program. However, one village official has wondered whether Polly's Market is the best location for the bins simply because the bins will probably be unattended. He said that has caused problems in other areas where some residents have used the bins as trash receptacles.

4-H Cloning Workshop Set

Washtenaw county teens and adults are invited to attend the 4-H Cloning Workshop, March 25-26, at Kettunen Center in Tustin.

The program will explore the art of cloning, with sessions for both beginner and experienced clowns. Participants will have the opportunity to develop technical skills in clowning, communications and group dynamics.

The sessions for beginners will cover make-up, costuming and etiquette, character development, balloons and mime. Experienced clowns will learn about skits and skit writing, puppetry and ventriloquism, advanced ballooning and magic.

Reservations are due March 14. This workshop is sponsored by the Michigan 4-H Foundation through a grant provided by Ralph Nichols Corp., Southfield, and Lynn Shaw Memorial Fund, Charlotte.

For more information, contact the Washtenaw County Co-operative Extension Service 4-H Office at 971-0079.

Phil Boham

(Continued from page one)

solid management background and that I am able to contribute a number of things from that background. Certainly the industrial relations/human resources background provides a good base for that. I've had some negotiating experience with UAW contracts, which I think has assisted Fritz (Weber, village manager) and Lee (Fahrner, assistant village manager) with some of the contracts up there. My experience with benefits and insurance contracts down here also help when we're talking about pensions and basic insurances. Hopefully my serving has been positive for the council."

Boham says that council's interaction with the planning commission to control growth in the village has been the village council's biggest accomplishment in the last two years. He mentioned all the various housing projects and two shopping centers.

"We've been able to take and keep all those projects in perspective and still evaluate what it means to the village and not make any irrational decisions. I think the planning commission should be commended on the amount of work that's been presented to them and their ability to get some of these projects off the ground and keep the integrity of the village intact. The easy way would have been to give everybody the approvals and let them run rampant with their projects. It's been a very well-controlled growth."

Boham considers the slow, controlled growth of the village the number one long-term issue. He says he favors more aggressive promotion of the industrial park through advertising in appropriate publications as well as through hiring a broker.

"We haven't done all we could have," Boham said.

However, the most pressing issue, he says, is getting the landfill licensing situation straightened out with the Department of Natural Resources.

"First reaction I'd say take them to court, but from the standpoint of prudence I'd have to ask is it worth the money to try to fight the bureaucracy," Boham was referring to the possibility that the DNR might not bend in its request to make Chelsea completely responsible for the clean-up of any groundwater contamination before it issues a license.

"I don't think the DNR is playing the game fair. I think they're using their power and influence to cover their own mistakes of the past and they don't want to admit to the liability issue. I'd be willing to push that to the higher courts if I had to, keeping in mind the cost to do that. If it's going to cost more to do that than clean up the landfill then certainly financial prudence takes precedence."

If the village obtains a new operating license, Boham favors keeping the landfill closed to commercial haulers, with the exception of the village's contractor. He'd also keep it open for individuals in the surrounding townships.

Boham supported the Downtown Development Authority's tax increment financing plan, but only, he says, because the Chelsea School District supported it. The school district would have lost the most money in the plan.

If the supreme court rules increment financing illegal, Boham said he would support a special assessment on businesses downtown, but only if the businesses supported it. Beyond that, he says, he isn't sure how the DDA's beautification projects could be financed.

Boham, and his wife, Lynne, have two children, Rick and Shelley.

BOY SCOUTS

TROOP 425—At our Feb. 22 meeting our opening was performed by Kevin Hafner, Joe Hafner and Ian Dyer.

We are finishing up on our fundraiser.

We collected our dues, worked on our safety merit badge and planned our spring trip to Mammoth Caves in Kentucky.

Our closing was performed by Mark Kemner, Ian Dyer and Bryan Cunningham.

Troop 425 Patrol Scribes.

call
KLINK EXCAVATING
for
SNOW REMOVING
TOP SOIL PROCESSED ASPHALT
SAND ROAD GRAVEL DRIVES
ALL TYPES OF STONES LIMESTONE
475-7631

WE'RE OPEN
24 HOURS
7 DAYS/WEEK

For Your Inspection

Our "BIG LOT" is ALWAYS OPEN for you to browse (even after normal business hours). No salesmen, no fences—no chains—no blocked off driveways. Look them over at your convenience, then come back during normal business hours to make "YOUR BEST DEAL."



Only minutes away. Located 1/4 mile north off I-94, Exit 159. Always a great selection. Warranties included with or available on most vehicles.

Always over 40 to choose from

| | |
|----------------------------|----------|
| 1978 CHEV. 3/4 ton | \$995 |
| 1980 MERC. CAPRI | \$1,995 |
| 1978 FORD F-150 | \$2,995 |
| 1979 FORD F-250 | \$2,995 |
| 1983 FORD RANGER | \$2,995 |
| 1983 FORD ESCORT WAGON | \$3,495 |
| 1983 FORD ESCORT GT | \$3,495 |
| 1984 FORD ESCORT 2-dr | \$3,995 |
| 1984 FORD ESCORT WAGON | \$3,995 |
| 1984 BUICK SKYHAWK, T-Type | \$3,995 |
| 1984 CHEV. CITATION 4-dr | \$3,995 |
| 1985 FORD ESCORT WAGON | \$4,495 |
| 1983 FORD MUSTANG | \$4,695 |
| 1984 CHEV. CAVALIER WAGON | \$4,695 |
| 1985 FORD ESCORT 2-dr | \$4,995 |
| 1985 FORD EXP | \$4,995 |
| 1986 FORD ESCORT | \$5,495 |
| 1983 CHEV. CAMARO | \$6,495 |
| 1983 CHEV. C-10 PICK-UP | \$6,495 |
| 1983 FORD CROWN VICTORIA | \$6,995 |
| 1985 FORD LTD WAGON | \$6,995 |
| 1980 PORSCHE | \$7,495 |
| 1985 FORD F-150 S Cab | \$7,995 |
| 1985 FORD F-150 | \$7,995 |
| 1984 E-150 CLUB WAGON | \$7,995 |
| 1984 FORD CROWN VICTORIA | \$8,995 |
| 1986 TAURUS 4-dr | \$8,995 |
| 1986 F-150 PICK-UP | \$8,995 |
| 1985 F-150 LARIAT PICK-UP | \$9,495 |
| 1987 F-150 LARIAT PICK-UP | \$9,995 |
| 1987 DODGE D600 | \$9,995 |
| 1985 MERC. GRAND MARQUIS | \$9,995 |
| 1984 LINCOLN MARK VII | \$10,500 |
| 1985 FORD CONV. VAN | \$10,900 |
| 1986 MERC. SABLE WAGON | \$10,900 |
| 1986 LINCOLN MARK VII | \$16,900 |

MANY MORE TO CHOOSE FROM

PALMER FORD MERCURY
HOME OF THE 48 HOUR
MONEY-BACK GUARANTEE
OPEN: MON. AND THURS. 'TIL 8:30 P.M.
SATURDAY 'TIL 12:30 P.M.
In Washtenaw County since April 15th, 1912
CHELSEA 475-1800 or 475-3650

The Pork Barrel Award of the week

AIR SUPPORTED
FABRIC DOME
FOR POOL IN WARREN
\$186,400

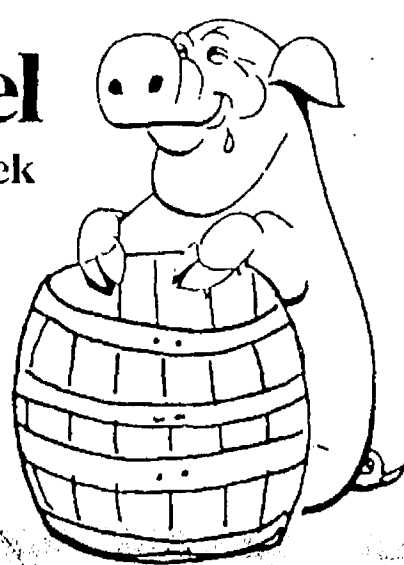

brought to you by:
Representative M. O'Connor
State Capitol, Lansing, Michigan 48913, Phone (517) 373-1792

ANN ARBOR CHEM-DRY®

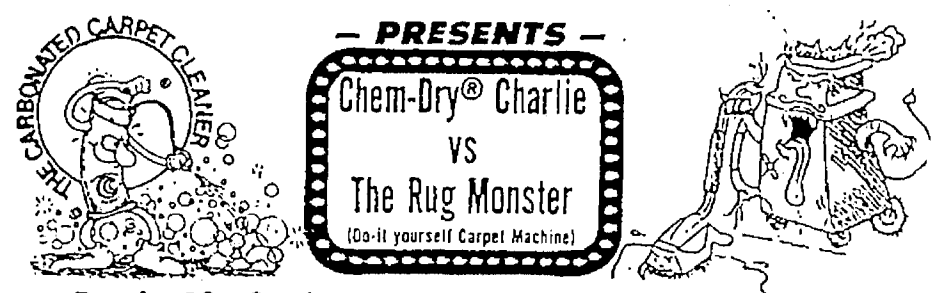

★ Dry in 40-60 minutes—not days...
... Leaves no sticky residue to re-soil ★
★ Removes most stains—does not set them—
Stains will not "reappear"

CHEM-DRY CHARLIE

clearly out-matches "The Rug Monster"
and is GUARANTEED not to damage your carpet

SENIOR DISCOUNTS
10% OFF THRU 4-29-88

Call
971-1778

Just Your Nerves? . . .

Experience

"Gentle Chiropractic"

Atkinson Chiropractic Clinics

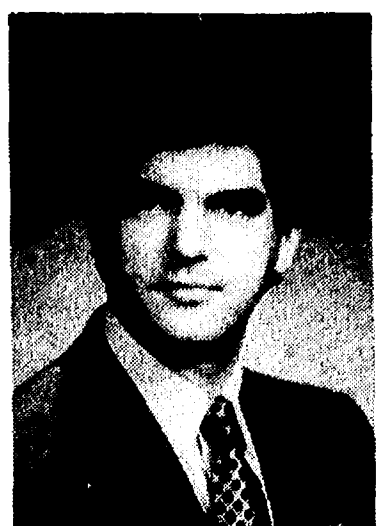

Dr. Warren Atkinson
Chelsea
(313) 475-8669



Dr. Linda Atkinson
Jackson
(517) 783-2833

LUNCHEON SPECIAL
FOR THE MONTH OF FEBRUARY
CROCK OF SOUP OR CHILI
& SALAD BAR - \$3.50

DAILY LUNCHEON SPECIAL
Food to take out for lunches

DINNER SPECIAL

Daily, from 5:30 till 7
MONDAY THRU THURSDAY . . . at a Special Price
FRIDAY . . . Bar-B-Q Country Style Ribs
SATURDAY . . . Prime Rib (above average cut)

SUNDAY, MARCH 6 — 2 p.m. till 7
STEAK SPECIAL

TOP SPORTS EVENTS on BIG SCREEN TV
LIVE BAND FRIDAY & SATURDAY

WOLVERINE
FOOD & SPIRITS

475-9014
CATERING —
Wedding · Graduation · Business Meetings



Fr. Germano Pegoraro's Art Enriches St. Louis School

Two paintings by Father Germano Pegoraro, religious superior at St. Louis School for Boys, recently earned \$1,200 for the building fund when sold at a silent auction. The paintings, both scenes of Fr. Germano's native Italy, were sold for \$900 and \$300 at the school's Building Fund Valentine Dinner held Feb. 20.

St. Louis school is raising money to pay for their latest building project, changing the living arrangements of their 60 residents from group sleeping quarters to seven cottages with only two boys to a bedroom, allowing for more privacy in a more home-like setting.

Fr. Germano, an amateur painter who has pursued his hobby since childhood, has enriched the school, not only financially, but visually, with his paintings. The dining room is decorated with 12 of his scenic murals. The front hall has two major religious paintings by Fr. Germano, several smaller ones, and a copper art frontpiece. Even the stage benefits from Fr. Germano's art with a hand-painted backdrop.

Fr. Germano has been learning about and producing art as long as he can remember. He was born and raised in Italy in a small town 30 miles from Venice called Thine. When he was in grammar school, he was always drawing. His teachers encouraged him, putting his pictures on the wall. As he got older, he won several first prizes in art.

When Fr. Germano graduated from high school, his teacher told his parents they should send him to art school, but he had already decided the vocation to be a priest.

While studying for the priesthood at the Milan seminary, Fr. Germano found he missed doing art and asked his religious brothers to buy him some oil paints. They obliged, but bought him a very inexpensive set.

Fr. Germano used his new oils to paint a picture of the Virgin Mary, but due to the consistency of the paint, the picture turned prematurely dark. To Fr. Germano's surprise, the picture was well-received, people praising its darkness as making it look antique.

Fr. Germano continued painting as a hobby, sometimes stopping for

years at a time when his duties as a priest took all his time, but always taking it up again. He explained that it was "relaxing, especially in discouraging moments. Everything goes away—it's like therapy."

Fr. Germano's major inspiration has been his love of religious art. Growing up near Venice and performing his duties as a priest in different parts of Italy, Fr. Germano had ample opportunity to study the best examples of Renaissance art. While still a boy he was exposed to the works of Venetian artists such as Tintoretto and Paolo Veronese.

Fr. Germano was assigned to churches in Milan, Rome, and Bari, a town in southern Italy. Wherever he was posted, he would spend his day off traveling around the countryside studying the church architecture and the masterpieces of art inside. Living six years in Rome, he spent much time becoming familiar with the art at the Vatican, deciding his favorite artist was Michelangelo.

When Fr. Germano was sent to foreign capitals on church business he always managed to get away to visit museums such as the Prado in Madrid. He discovered that some of the greatest Italian works could only be viewed out of the country such as Leonardo da Vinci's Mona Lisa which is in the Louvre in Paris or Raphael's Madonna which is found in England.

When not visiting museums, Fr. Germano read all the books he could find on the Renaissance painters.

Fr. Germano came to the U.S. in 1961, responding to a call from the Detroit diocese under Cardinal Mooney to help with a school they were setting up for retarded boys to be called the St. Louis school. Fr. Germano's order, the Servants of Charity, sent him to the U.S. to direct the new school, which he did for 16 years. In 1976 he moved to Philadelphia, but returned to the St. Louis school as a religious superior in 1986.

Fr. Germano applied for American citizenship as soon as he could and has no plans to return to Italy, except to visit. He says of America, "I'm glad to be here. I like the U.S.—the people, their frankness, the liberty, the system. It's home."

Another step Fr. German had to take when he came to America was to acquire his special education certification, for which he enrolled at Eastern Michigan University. It was there that he had the belated, albeit limited, opportunity to formally study art.

Fr. Germano found he had one space for an elective, so he enrolled in an art class. He found it disappointing, in that it was more of a class on appreciation than on painting techniques, but he did paint two pictures which the class critiqued.

He also took a class on arts and crafts for teachers, in which a clay bust he made was so good that the teacher had trouble believing he made it. These two classes are the total extent of Fr. Germano's formal training.

Father Germano does most of his painting in a studio he set up in a deserted store room in the basement of the St. Louis school. It provides ample room for his easel and paint supplies, but does lack natural light.

Sometimes he gets ideas for his pictures from post cards or other drawings, but most of the time they spring from his imagination. The subject matter is usually either religious or a scene of Italy. The time he spends on the paintings also vary. Some he has worked on for years, others he does in a day.

Fr. Germano has no idea how many pictures he has painted. He does know that he had painted four major paintings, one of which is hanging in Philadelphia, another of the horn of plenty is in a restaurant in Ypsilanti, and two are in the St. Louis school's main hall—The Last Supper and the Pious Union of St. Joseph.

The painting of St. Joseph, which is 7 by 9 feet, is his most recent work. He started it in Philadelphia, but really worked in earnest on it for the last four months. The picture depicts the death of Joseph, patron saint of a holy and happy death, surrounded by the divine family, holy family, and a human family.

The motivation to complete the St. Joseph picture came from Fr. Germano's decision to start a crusade to

(Continued on page 19)

The Chelsea Standard

Section 2

Chelsea, Michigan, Wednesday, March 2, 1988

Pages 9-24

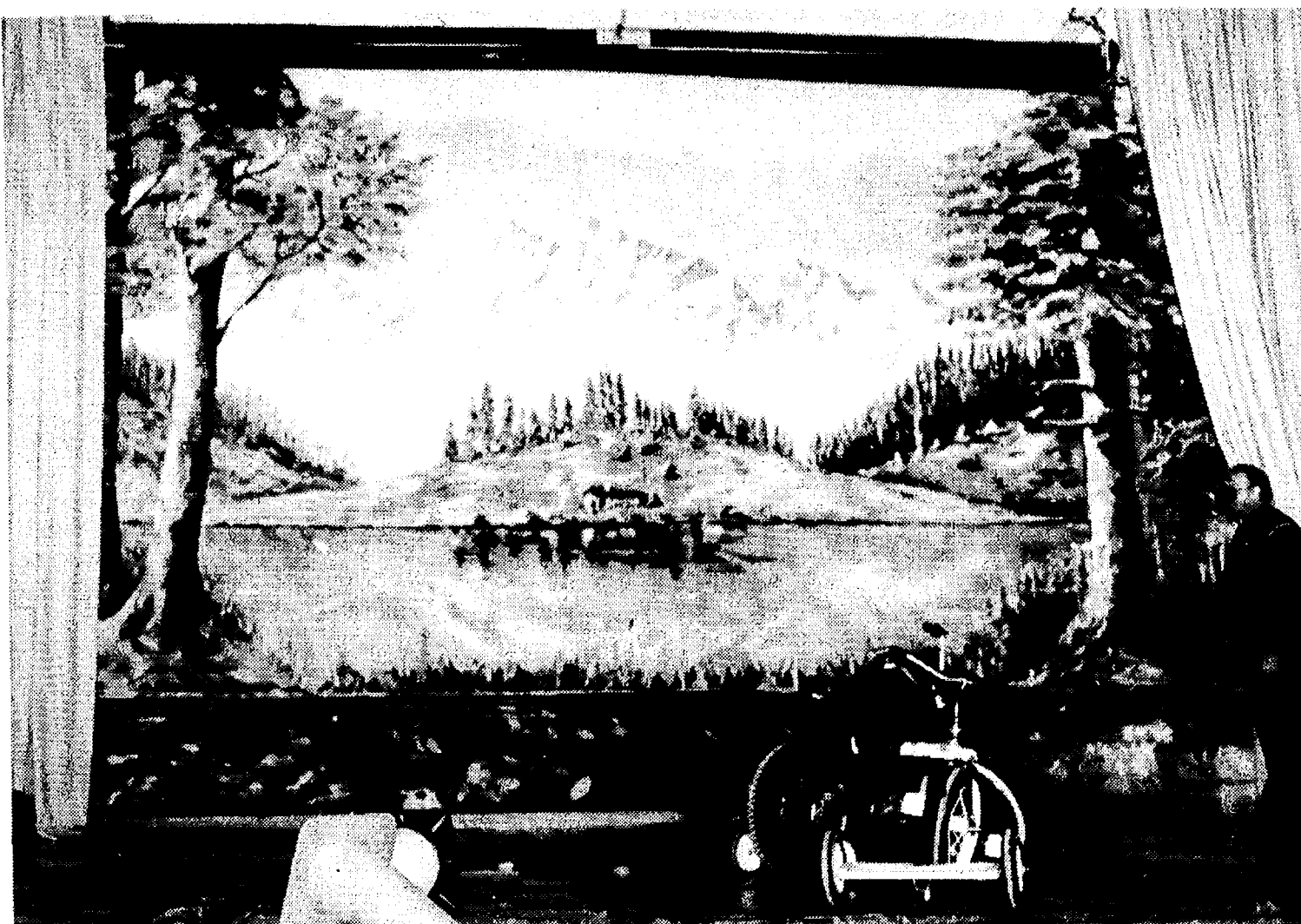

THE STAGE BACKDROP at the St. Louis School for Boys is another original painting by Fr. Germano. Using water color paints and very wide brushes, Fr. Germano was able to complete the project in just two days.



THE BASEMENT STUDIO OF FR. GERMANO: Here he stretches his canvases and prepares his paint, working whenever he has time away from his duties as religious superior at St. Louis School for Boys. Fr. Germano is shown standing beside two unfinished works.

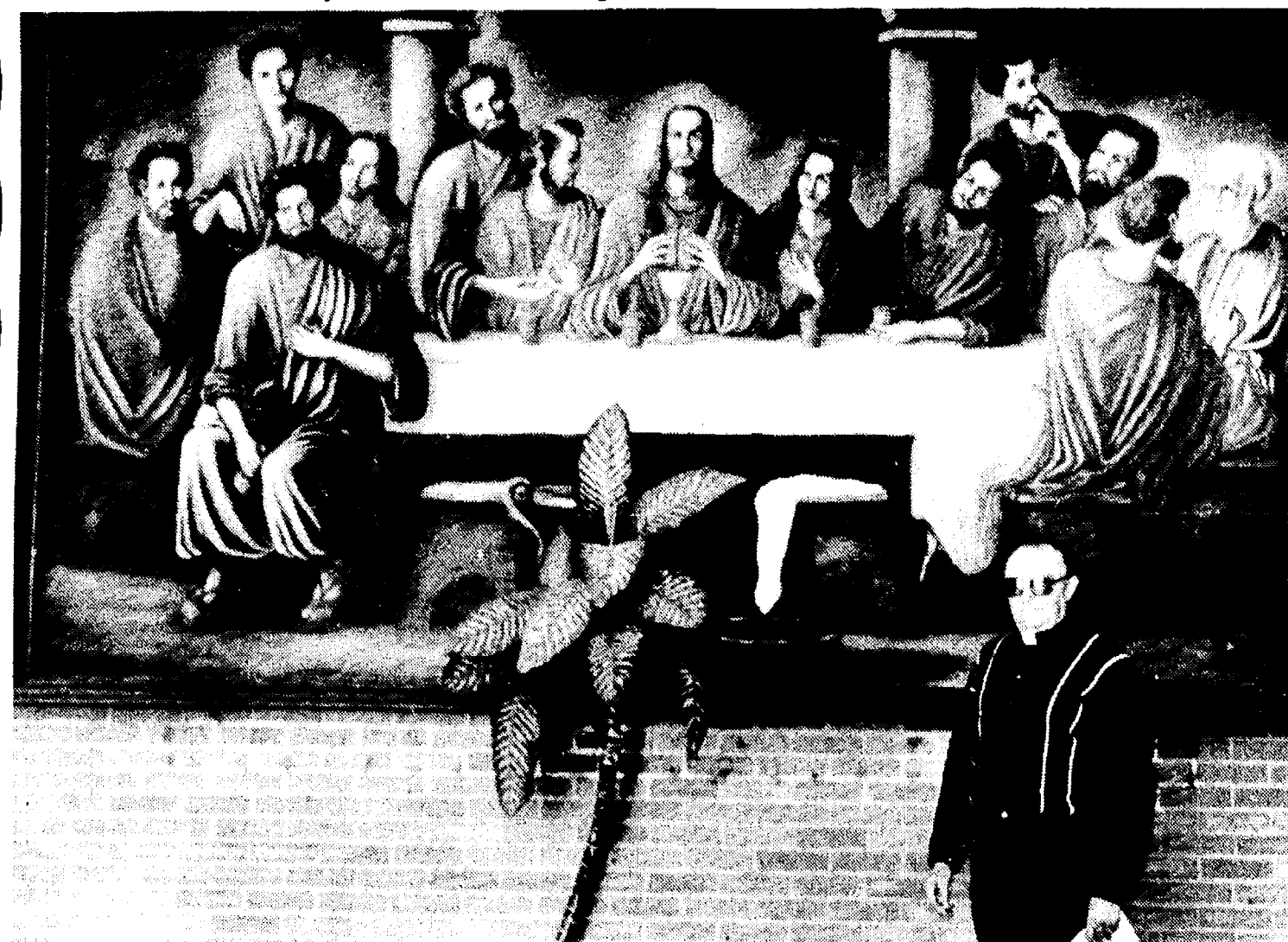

FR. GERMANO PEGORARO stands in front of a painting of the Last Supper which he painted 27 years ago, starting it while still living in Italy and folding up the canvas to bring it to the U.S. It is now hanging in the main hall of the St. Louis School for Boys.

Zoning Inspector's Report Shows Busy Year for Area Construction

A total of \$2,718,999 in building permits were issued for construction in the Village of Chelsea during 1987, according to a report by Zoning Inspector Rosemary Harook.

The largest of those projects was \$615,000 for the renovation and restoration of the 14th district courthouse.

Harook's report indicated that 137 building permits were issued.

In addition, seven new businesses were started in the village, the same number as in 1986.

New home construction also reached a three-year high as eight homes were started, compared to five in 1986 and two in 1985. Three of those homes were started on Freer Rd., at the front of what is scheduled to become Belser Estates.

Harook issued 95 zoning compliances in 1987.

The village collected \$10,400 in water and sewer tap-in fees for the

eight new homes built.

In addition, the village collected rezoning application fees of \$2,450 at \$350 each. Four rezoning requests were approved, two denied and one withdrawn.

Thirteen variance applications were submitted at \$75 each, for a total of \$975. Ten of those were acted upon

during 1987 and all but two were granted. One of the denials was to Robert Penskar, who has since sued the village. A May trial date has been set.

Finally, a total of \$14,499 was collected for site plans and other matters that required review by the village planning commission.

**WHAT IF
THE PEOPLE
WHO TOOK CARE
OF YOUR FUNDS
THOUGHT AS MUCH
ABOUT THEM
AS YOU DO?**

We do. We honestly do.

We begin by paying the highest rates of interest possible on all savings. We take the time to explain the various types of savings plans available so that you may choose a program best suited to you. Then, we insure the safety of your funds to \$100,000 with the Federal Deposit Insurance Corporation.

As you can see, we do take care of your funds. Isn't that why you would choose us over all the other banks?

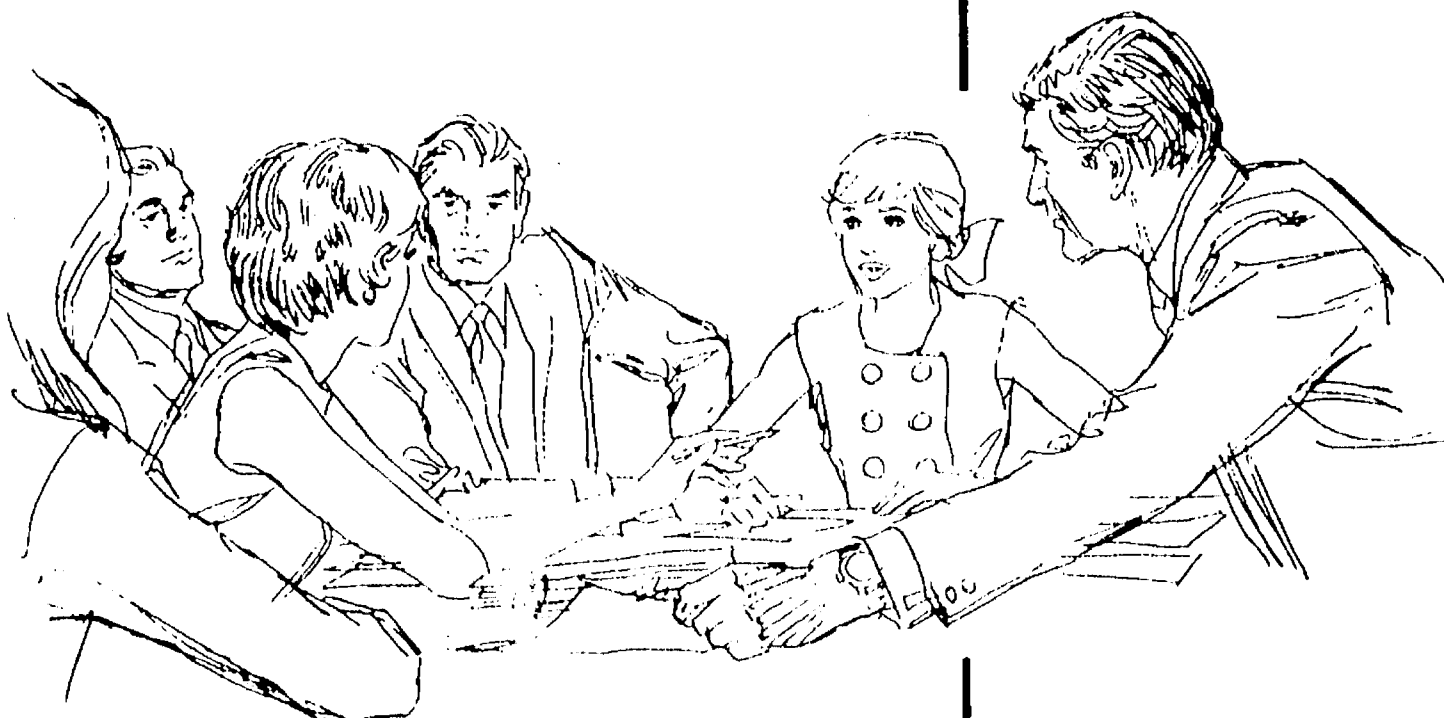

CSB CHELSEA STATE BANK

Member F.D.I.C.

Branch Office
1010 S. Main

Phone 475-1355

Main Office
303 S. Main

ARNET'S

**CEMETERY MONUMENTS
ARE OUR PROFESSION
... NOT A SIDE LINE**

**Oldest and Largest in This County
4495 Jackson Road, Ann Arbor, Mich.**

If you would like to join our sales staff, call Ron Siog, Salos, 665-3658

SPORTS

Let's Go

Bulldogs!

Wrestlers Defeated By State's Top Team At Regional Tournament

Chelsea Bulldog varsity wrestlers finished their season last Wednesday, Feb. 24 with a 45-12 loss to Eaton Rapids at the regional tournament in Marshall.

Eaton Rapids, the top-ranked class B team in the state, later lost to Jackson County Western.

"I think the kids might have been a little afraid because they had heard so much about Eaton Rapids," said Chelsea coach Kerry Kargel.

"But it was a good experience for us. It makes the younger kids tougher and helps them know what winning is all about."

The Bulldogs were paired with Eaton Rapids by the luck of the draw. Kargel said he had hoped to draw Perry, which was demolished by JCW.

"I think we could have beaten Perry," Kargel said.

"And when you win at this level it helps pick up momentum. We held our own with Western earlier this year

and if we had won our first match we might have done better in the finals."

Chelsea had just three winners in the match, although several other contests were decided by a few points. Kargel said Eaton Rapids had a big edge in strength but that the Bulldogs were better technicians. Strength won out this time.

Alan Hanna, at 112 pounds, was Chelsea's first winner, taking a 7-4 decision over Jeff Griggs.

Pat Taylor, wrestling his first match since early in the season, took a 7-0 decision over Bob Coolidge at 119 pounds. Taylor has been out with a wrist injury for most of the season.

Doug Wingrove was Chelsea's final winner, at 138 pounds. Wingrove pinned Eric Palmer in 1:15. Palmer had beaten Wingrove earlier in the season.

Heavyweight Mike Taylor might have had the toughest match of the day. Don Whipp, the top-ranked 198 pounder, was moved to heavyweight

and eventually pinned Taylor in 2:20.

"Mike wrestled a good match and even had Whipp on his back," Kargel said.

Bulldog Craig McCalla had the closest match of the day, losing a 3-2 decision to Jon Murton at 126 pounds.

Results of other matches follow.

98 pounds: Kelly Beard (C) lost a 15-0 decision to Rob Thompson.

105 pounds: Eric Hanna (C) lost an 8-2 decision to Chad Graham.

132 pounds: Robert Kornel (C) lost a 17-10 decision to Cash Peters.

145 pounds: Dean Sutherland (C) lost a 10-0 decision to Todd Benner.

155 pounds: Gary Dosey (C) was pinned by Rod Frei in 5:16.

167 pounds: Bill Dixon (C) lost a 15-4 decision to Kyle Kares.

185 pounds: Tim VanSchoick (C) lost a 7-4 decision to Cory Worfield.

198 pounds: Todd Turkow (C) was pinned by Greg Salsburg in 1:33.

Chelsea finished the season with a 12-4 record in dual meets.

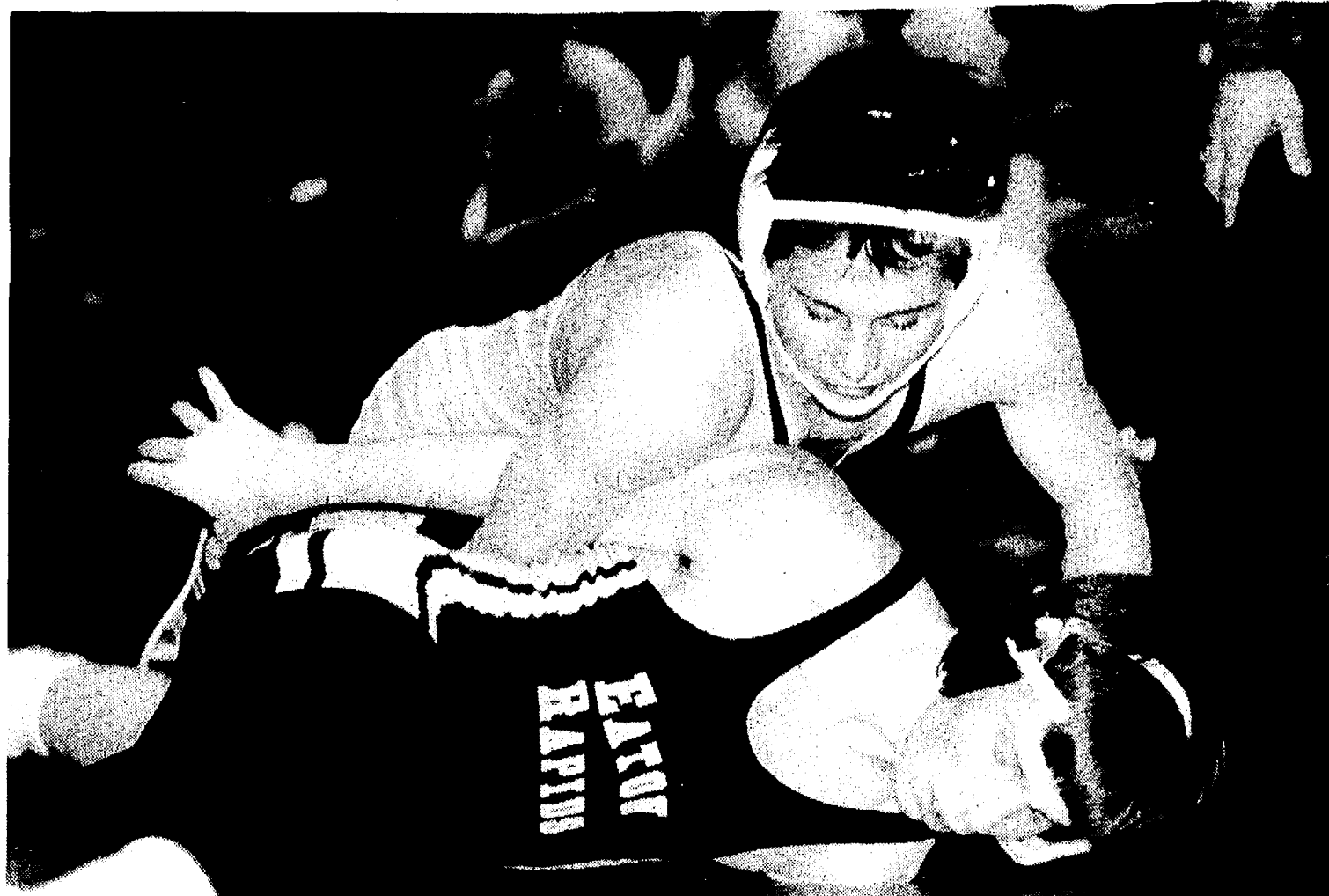

PAT TAYLOR returned to action for the Bulldogs for the first time since early in the season and recorded a 7-0 victory at the regional tournament last Wednesday. Un-

fortunately, the Bulldogs lost the match with Eaton Rapids and ended their season.

Pirates Tie for Title With Victory Over Dogs

Chelsea Bulldogs lost their final Southeastern Conference basketball game to the Pinckney Pirates at home last Friday night, 69-43.

Chelsea finished last in the conference with a 1-11 record. The Bulldogs finish the regular season this Friday night at home against Jackson County Western.

With the victory, Pinckney clinched at least a tie for the SEC title. Before the game they were deadlocked with the Tecumseh Indians, who lost their game with Dexter. Pinckney hosts the Indians the Friday.

Chelsea took an 8-4 lead in the early minutes of the game but by half-time trailed 29-21.

The Pirates took charge in the second half, scoring 40 unanswered points at the start of the half. T.W. Wylie, who scored 32 points for the night, led the charge with six of the 10.

On the other hand, Chelsea was 1-8 from the field in the third quarter as Tim Anderson scored six of the Bulldogs' seven points.

"They opened with a half-court zone defense and we did a nice job in the first three or four minutes," said Chelsea coach Robin Raymond.

"We had nice crisp passing and found the open man. Then they went to a man-to-man and forced us to do things with the ball with a man in our face and we had problems. If they had stayed in a zone the game probably would have been closer down the stretch. Over-all, I thought we played well. I told the kids after the game that it's disappointing to play fairly well and lose by 26 points. I was proud that they hung in there the entire game."

Pinckney's dominance was evident in two phases of the game, rebounding and shooting.

Pirate Rob Nemeth, the 6'4" senior center, and forward Steve Black, the 6'3" forward, dominated inside play as Pinckney won the battle of the boards, 37-22.

Chelsea was also out-shot from the field, 48 to 23 percent.

"Pinckney did a nice job of going to their strength," Raymond said.

"Wylie shot the ball well and had some nice penetration moves. And Nemeth and Black are good inside players."

Raymond praised the play of Anderson and Kevan Flanigan on the inside, and Junior Morseau from the outside. Morseau was Chelsea's leading scorer with 13 points and Anderson scored 12.

Rounding out the scoring for Chelsea were Flanigan, Chad Starkey and Jeff Marshall with four points each, John Collins, Larry Nix and Phil Thomson with two points each, and Greg Boughton with one point.

"We've got a shot at Western," Raymond said.

"They have a good center, who is as good as any of the big kids we've seen all year. Other than that I think we can play with them."

Chelsea finished last week's play with a 3-15 overall record. They were scheduled to play Michigan Center at home last night.

Subscribe today to The Standard

JV Spikers End Season

Chelsea's junior varsity volleyball team completed their season last week with losses to Tecumseh and Pinckney.

The Bulldogs took on the Indians last Monday, Feb. 22 in Tecumseh and played well against a team which has lost only once all season, according to coach Cheryl Vogel.

Chelsea lost in two games, 15-1 and 18-16.

"We had some nice plays at the net," said Vogel.

"Good blocking and spiking were shown by Lisa Park, Chris Tallman, Kate Dilworth, and Jennifer MacEachern."

Top servers for Chelsea were Michelle Graflund and Barb Scriven with four points each, Park and Dilworth with three points each, and MacEachern with two points.

The JVs lost to Pinckney on Thursday, Feb. 25 in two games, 15-0 and 16-14.

In the first game Chelsea had trouble receiving the serve and Pinckney played good defense in general, Vogel said.

In the second game Chelsea rallied behind the serving of Scriven's seven points, four by Dilworth, two by Jill Nowatzke and one by Graflund.

Other players on this year's JV team included Heidi Boyer, Sheila Haab, Carol Hanke, Becky Harms, Amy Koenig, Joannie Marsh, and Jane Pacheco. Co-captains were Boyer and Nowatzke.

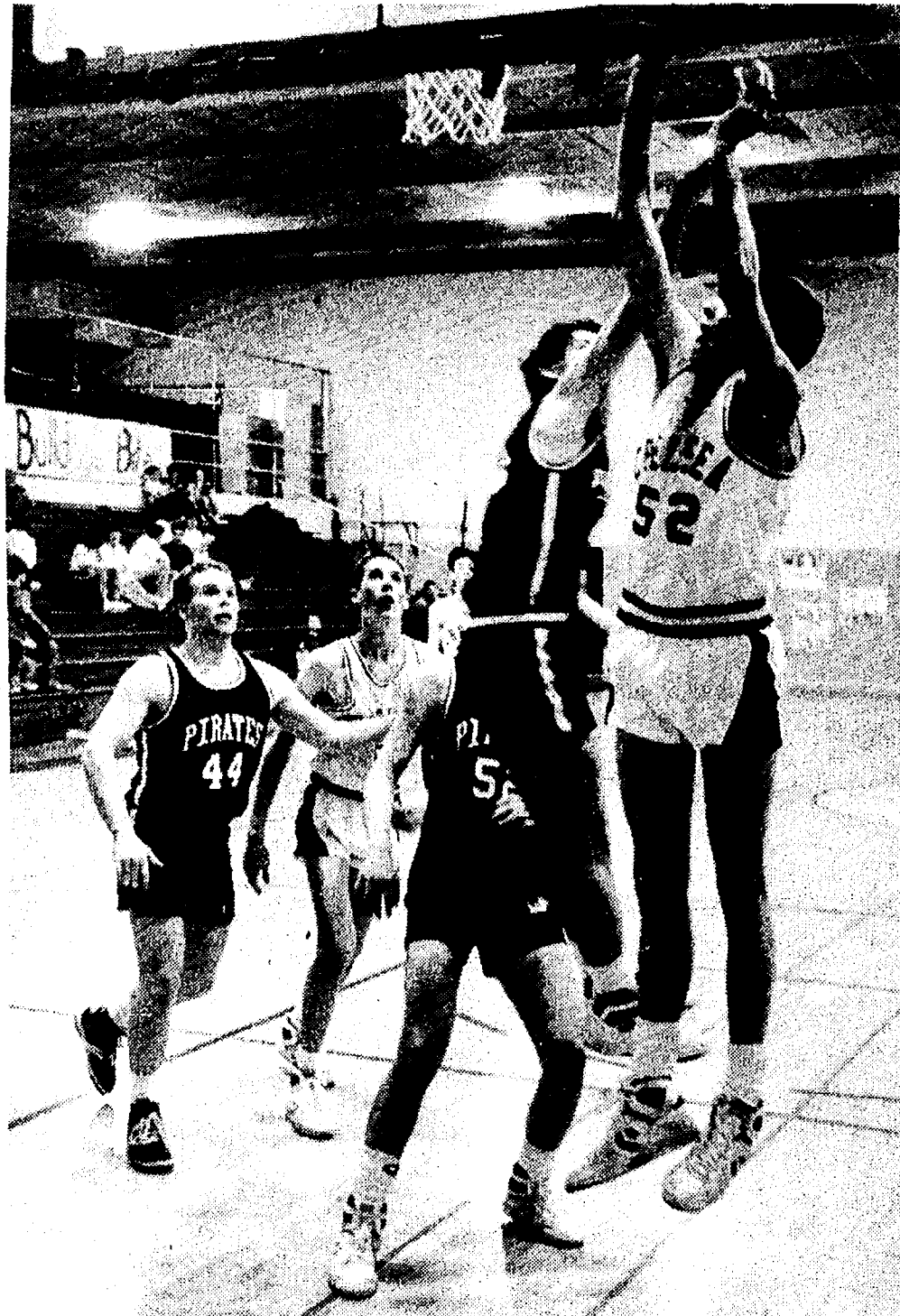

BRIAN BURG goes up for two of his 20 points against Pinckney last Friday. Chelsea lost the game by 12 points.

JV Cagers Rally But Lose Game to Pirates

After falling behind the Pinckney Pirates by 14 points in the early going, the Chelsea junior varsity cagers rallied to within three points early in the fourth quarter only to lose last Friday night's game, 70-58.

Kyle Plank's three-point jump shot closed the gap to 49-46 early in the

final period. However, the league-leading Pirates scored two quick field goals to go back up by seven.

"When Kyle hit that shot I thought we were in charge," Dils said.

"But when you play a team as good as Pinckney and you make the comeback it seems like you just don't quite have enough to get over the hump. We kept battling but we couldn't quite make the play. If we played the whole game like we did the second half it would have been a different story."

Dils said he thought his team was a little too excited at the beginning, which kept the team from getting into its rhythm.

The Pirates had the superior shooting from the field, hitting 52 percent compared the Bulldogs' 38 percent. Chelsea also missed 13 free throws.

Brian Burg paced the Bulldogs with 20 points. Kyle Plank scored 11 points, Phil Eassa had nine, Kerry Plank had eight, Brandon Murrell had five, Sinisa Janicevic scored four and Chris Wilson had one point.

(Continued on page 12)

Give a Gift Subscription to The Chelsea Standard!

Rick Tarantowski
Tarantowski Construction
4839 Cottonwood Ln., Chelsea, MI
(313) 995-5545

COCA-COLA SPECIAL



8 1/2 liter bottles \$2.09 plus deposit

2 LITER BOTTLES . . \$1.39 plus deposit

Tower Mart Party Store

528 N. Main, Chelsea

Ph. 475-9270



Party Tents, Canopies, Tables & Chairs for Your Picnic, Backyard BBQ, Office Outings

617 S. Ashley • Ann Arbor • 665-9126

Pontiac
Bonneville
THE SOPHISTICATED PERFORMER
We Sell Excitement
HARPER PONTIAC
SALES & SERVICE, INC.
SUMNER G. OESTERLE
118 W. ANDOLE ST. CHELSEA, MICH.
(313) 475-1306
In Business Since 1926

BOWLING

Senior Fun Time League

Standings as of Feb. 24

| | W | L |
|-------------------|--------|--------|
| Gochonour & Jean | 63 1/2 | 40 1/2 |
| Curry's & Bill | 58 1/2 | 45 1/2 |
| The Green Ones | 58 1/2 | 45 1/2 |
| Bowling Splitters | 55 | 49 |
| Marle's Gang | 55 | 49 |
| All Bad Luck | 54 | 50 |
| Two S's & K | 54 | 50 |
| Go Getters | 52 | 52 |
| Herb's Harem | 45 | 59 |
| Team No. 4 | 44 | 60 |
| Carl & Gail | 41 1/2 | 62 1/2 |
| Ten Pins | 40 | 63 |
| Up and At'em | 40 | 64 |
| Strikers | 35 | 69 |

High game, men (150 and up): H. Norman, 169, 192, 201; H. Schauer, 154; R. Snyder, 162; J. Mayr, 170; W. Gochonour, 157; D. Bauer, 167; A. Landis, 152; E. Curry, 161; B. Hallist, 165; J. Stoffer, 153, 169.

High game, ladies (130 and up): G. Creason, 139, 136; L. Parsons, 149, 138; M. Eller, 137, 138; C. Norman, 131, 159, 179; J. Mayr, 135, 152; L. Bowen, 138; D. Brooks, 157, 139, 138; E. Curry, 151, 134, 144; A. Snyder, 138.

High series, men (450 and up): H. Norman, 562; J. Stoffer, 468.

High series, ladies (400 and up): G. Creason, 490; C. Norman, 490; J. Mayr, 410; D. Brooks, 434; E. Curry, 429.

Junior House Ladies

Standings as of Feb. 23

| | W | L |
|----------------------|--------|--------|
| Cook's Grocery | 64 1/2 | 35 1/2 |
| Klink Excavating | 53 | 47 |
| Thompson Ladies | 53 | 47 |
| Palmer Ford | 51 1/2 | 48 1/2 |
| Gregory Inn | 50 1/2 | 49 1/2 |
| Chelsea Milling | 50 | 50 |
| Poma Plaza | 49 | 51 |
| Bollinger Sanitation | 44 | 56 |
| Lee Farms | 42 1/2 | 57 1/2 |
| Jim's Scrap & Iron | 42 | 58 |

Series of 500 or more: S. Klink, 521; M. Miller, 518.

Series of 450 or more: K. Conley, 453.

Games of 200 or more: M. Miller, 200.

Games of 140 or more: C. Hasenkamp, 169; S. Klink, 189, 174, 158; B. Brude, 157; D. Harris, 141; J. Lonskey, 159; K. Sweet, 159; C. Stephen, 160, 157; S. Lewis, 148; A. Pearson, 140, 148; S. Friday, 145, 165; G. Rank, 155; M. Miller, 161, 209, 148; L. Klouse, 168; M. Liebeck, 179; K. Conley, 156, 149, 148; B. Mahler, 170, 143; A. Rowe, 145.

Junior House League

Standings as of Feb. 25

| | W | L |
|------------------------|----|----|
| Village Motors | 40 | 23 |
| Chelsea Lanes | 39 | 24 |
| W. A. Thomas Co. | 38 | 24 |
| Vogel's Party Store | 39 | 24 |
| Little Wack Excavating | 38 | 25 |
| Bell Builders | 37 | 26 |
| Associated Drywall | 36 | 27 |
| Mark IV Lounge | 36 | 27 |
| Chelsea State Bank | 35 | 28 |
| Seitz's Tavern | 31 | 32 |
| Pine Knoll Builders | 31 | 32 |
| Jenex | 30 | 33 |
| Chelsea Woodshop | 28 | 35 |
| Washtenaw Engineering | 26 | 37 |
| V. C. Dogs | 25 | 38 |
| Smith's Service | 23 | 40 |
| 3-D Sales & Service | 21 | 42 |

Series of 325 and above: C. Tobin, 536; K. Schuller, 541; D. Alber, 542; J. Harok, 543; M. Williamson, 558; J. Lyerla, 569; J. Layher, 578; J. Sarnek, 579; G. Leonard, 600; N. Fahrner, 639.

Games of 210 and above: J. Harok, 210; J. Layher, 220; N. Fahrner, 221, 217; M. Williamson, 222; G. Leonard, 225, 215; J. Sarnek, 247.

Chelsea Lanes Mixed League

Standings as of Feb. 26

| | W | L |
|-------------------------|--------|--------|
| Ten Pins | 110 | 50 |
| Everett Hardware | 106 | 69 |
| Everett's Restaurant | 105 | 70 |
| The Lakers | 101 | 74 |
| Leathernecks - One | 99 1/2 | 79 1/2 |
| Wild Four | 83 1/2 | 81 1/2 |
| Lies Amigos | 88 | 87 |
| Tigers | 83 | 92 |
| Who Knows | 83 | 92 |
| Carol's Plucking Parlor | 78 | 97 |
| Lion's Hair Care | 62 | 113 |

Women, 425 series and over: B. Buss, 429; M. Gipson, 401, 154; D. Gale, 449; B. Kaiser, 471; D. Richmond, 431; L. Behnke, 432; M. Eller, 463; J. Schulte, 440; A. Schnaidt, 432; M. Eller, 463.

Men, 475 series and over: D. Kruse, 517; H. Norman, 602; R. Gorlitz, 500; T. Stafford, 558; B. Martin, 531; R. Zatorski, 516; A. Bolzman, 559; D. Schulze, 491.

Women, 160 games and over: B. Buss, 162; M. Gipson, 201, 154; D. Gale, 163; B. Kaiser, 169, 156; D. Richmond, 157; L. Behnke, 154; S. Wolverson, 163; J. Schulte, 159, 156; A. Schnaidt, 161; M. Eller, 156, 66; T. Jennings, 156; C. Bolzman, 150.

Men, 175 games and over: R. Schnauke, 176; D. Kruszewski, 178; H. Norman, 180, 211, 211; T. Stafford, 188, 203; B. Martin, 198, 193; R. Zatorski, 175, 179; A. Bolzman, 199, 180, 180; A. Baries, 173; D. Schulze, 176.

Rolling Pin League

Standings as of Feb. 23

| | W | L |
|----------------|--------|--------|
| Beaters | 59 | 41 |
| Tea Cops | 58 | 42 |
| Coffee Cops | 57 1/2 | 42 1/2 |
| Grinders | 54 | 46 |
| Kookie Cutters | 52 1/2 | 47 1/2 |
| Blenders | 50 1/2 | 49 1/2 |
| Lollipopers | 49 | 51 |
| Happy Cookers | 48 1/2 | 51 1/2 |
| Jelly Rollers | 46 | 52 |
| Sugar Bows | 45 | 53 |
| Pots | 46 | 54 |
| Silverware | 30 | 70 |

500 series: G. Clark, 535; D. Klink, 507; B. Haist, 500.

400 series: M. Biggs, 473; I. Fouty, 473; G. Klink, 401; P. Wurster, 464; J. Guenther, 461; I. Thibault, 466; J. Edick, 438; S. Blumenauer, 430; D. Stetson, 494; R. Musbach, 494; M. Nadeau, 444; J. Staphis, 434; D. Hafner, 401; P. Harok, 493; B. Parish, 427; B. Wolfgang, 424.

200 games: G. Clark, 219.

140 games: V. Brier, 155; M. Biggs, 166, 156, 151; I. Fouty, 166, 144; D. Klink, 179, 168, 160; G. Clark, 174, 142; J. Wacker, 168; S. Ringe, 149; J. Guenther, 170, 149, 142; P. Wurster, 165, 150, 149; L. Clark, 148; J. Edick, 172, 146; S. Blumenauer, 170; I. Thibault, 175, 157; E. Hatch, 145, 142; D. Stetson, 173, 168, 155; K. Herrst, 140; S. Ritz, 177, 153, 144; J. Lonskey, 156; M. Nadeau, 158, 153; J. Staphis, 159; R. Musbach, 184, 173; D. Hafner, 142; B. Parish, 148, 143; P. Harok, 176, 160, 157; A. Gran, 149, 147; B. Wolfgang, 157, 146; B. Haist, 193, 165, 142; M. Plumb, 143.

100 games: V. Brier, 155; M. Biggs, 166, 156, 151; I. Fouty, 166, 144; D. Klink, 179, 168, 160; G. Clark, 174, 142; J. Wacker, 168; S. Ringe, 149; J. Guenther, 170, 149, 142; P. Wurster, 165, 150, 149; L. Clark, 148; J. Edick, 172, 146; S. Blumenauer, 170; I. Thibault, 175, 157; E. Hatch, 145, 142; D. Stetson, 173, 168, 155; K. Herrst, 140; S. Ritz, 177, 153, 144; J. Lonskey, 156; M. Nadeau, 158, 153; J. Staphis, 159; R. Musbach, 184, 173; D. Hafner, 142; B. Parish, 148, 143; P. Harok, 176, 160, 157; A. Gran, 149, 147; B. Wolfgang, 157, 146; B. Haist, 193, 165, 142; M. Plumb, 143.

50 series: G. Clark, 535; D. Klink, 507; B. Haist, 500.

400 series: M. Biggs, 473; I. Fouty, 473; G. Klink, 401; P. Wurster, 464; J. Guenther, 461; I. Thibault, 466; J. Edick, 438; S. Blumenauer, 430; D. Stetson, 494; R. Musbach, 494; M. Nadeau, 444; J. Staphis, 434; D. Hafner, 401; P. Harok, 493; B. Parish, 427; B. Wolfgang, 424.

200 games: G. Clark, 219.

140 games: V. Brier, 155; M. Biggs, 166, 156, 151; I. Fouty, 166, 144; D. Klink, 179, 168, 160; G. Clark, 174, 142; J. Wacker, 168; S. Ringe, 149; J. Guenther, 170, 149, 142; P. Wurster, 165, 150, 149; L. Clark, 148; J. Edick, 172, 146; S. Blumenauer, 170; I. Thibault, 175, 157; E. Hatch, 145, 142; D. Stetson, 173, 168, 155; K. Herrst, 140; S. Ritz, 177, 153, 144; J. Lonskey, 156; M. Nadeau, 158, 153; J. Staphis, 159; R. Musbach, 184, 173; D. Hafner, 142; B. Parish, 148, 143; P. Harok, 176, 160, 157; A. Gran, 149, 147; B. Wolfgang, 157, 146; B. Haist, 193, 165, 142; M. Plumb, 143.

100 games: V. Brier, 155; M. Biggs, 166, 156, 151; I. Fouty, 166, 144; D. Klink, 179, 168, 160; G. Clark, 174, 142; J. Wacker, 168; S. Ringe, 149; J. Guenther, 170, 149, 142; P. Wurster, 165, 150, 149; L. Clark, 148; J. Edick, 172, 146; S. Blumenauer, 170; I. Thibault, 175, 157; E. Hatch, 145, 142; D. Stetson, 173, 168, 155; K. Herrst, 140; S. Ritz, 177, 153, 144; J. Lonskey, 156; M. Nadeau, 158, 153; J. Staphis, 159; R. Musbach, 184, 173; D. Hafner, 142; B. Parish, 148, 143; P. Harok, 176, 160, 157; A. Gran, 149, 147; B. Wolfgang, 157, 146; B. Haist, 193, 165, 142; M. Plumb, 143.

50 series: G. Clark, 535; D. Klink, 507; B. Haist, 500.

400 series: M. Biggs, 473; I. Fouty, 473; G. Klink, 401; P. Wurster, 464; J. Guenther, 461; I. Thibault, 466; J. Edick, 438; S. Blumenauer, 430; D. Stetson, 494; R. Musbach, 494; M. Nadeau, 444; J. Staphis, 434; D. Hafner, 401; P. Harok, 493; B. Parish, 427; B. Wolfgang, 424.

200 games: G. Clark, 219.

140 games: V. Brier, 155; M. Biggs, 166, 156, 151; I. Fouty, 166, 144; D. Klink, 179, 168, 160; G. Clark, 174, 142; J. Wacker, 168; S. Ringe, 149; J. Guenther, 170, 149, 142; P. Wurster, 165, 150, 149; L. Clark, 148; J. Edick, 172, 146; S. Blumenauer, 170; I. Thibault, 175, 157; E. Hatch, 145, 142; D. Stetson, 173, 168, 155; K. Herrst, 140; S. Ritz, 177, 153, 144; J. Lonskey, 156; M. Nadeau, 158, 153; J. Staphis, 159; R. Musbach, 184, 173; D. Hafner, 142; B. Parish, 148, 143; P. Harok, 176, 160, 157; A. Gran, 149, 147; B. Wolfgang, 157, 146; B. Haist, 193, 165, 142; M. Plumb, 143.

100 games: V. Brier, 155; M. Biggs, 166, 156, 151; I. Fouty, 166, 144; D. Klink, 179, 168, 160; G. Clark, 174, 142; J. Wacker, 168; S. Ringe, 149; J. Guenther, 170, 149, 142; P. Wurster, 165, 150, 149; L. Clark, 148; J. Edick, 172, 146; S. Blumenauer, 170; I. Thibault, 175, 157; E. Hatch, 145, 142; D. Stetson, 173, 168, 155; K. Herrst, 140; S. Ritz, 177, 153, 144; J. Lonskey, 156; M. Nadeau, 158, 153; J. Staphis, 159; R. Musbach, 184, 173; D. Hafner, 142; B. Parish, 148, 143; P. Harok, 176, 160, 157; A. Gran, 149, 147; B. Wolfgang, 157, 146; B. Haist, 193, 165, 142; M. Plumb, 143.

50 series: G. Clark, 535; D. Klink, 507; B. Haist, 500.

400 series: M. Biggs, 473; I. Fouty, 473; G. Klink, 401; P. Wurster, 464; J. Guenther, 461; I. Thibault, 466; J. Edick, 438; S. Blumenauer, 430; D. Stetson, 494; R. Musbach, 494; M. Nadeau, 444; J. Staphis, 434; D. Hafner, 401; P. Harok, 493; B. Parish, 427; B. Wolfgang, 424.

200 games: G. Clark, 219.

140 games: V. Brier, 155; M. Biggs, 166, 156, 151; I. Fouty, 166, 144; D. Klink, 179, 168, 160; G. Clark, 174, 142; J. Wacker, 168; S. Ringe, 149; J. Guenther, 170, 149, 142; P. Wurster, 165, 150, 149; L. Clark, 148; J. Edick, 172, 146; S. Blumenauer, 170; I. Thibault, 175, 157; E. Hatch, 145, 142; D. Stetson, 173, 168, 155; K. Herrst, 140; S. Ritz, 177, 153, 144; J. Lonskey, 156; M. Nadeau, 158, 153; J. Staphis, 159; R. Musbach, 184, 173; D. Hafner, 142; B. Parish, 148, 143; P. Harok, 176, 160, 157; A. Gran, 149, 147; B. Wolfgang, 157, 146; B. Haist, 193, 165, 142; M. Plumb, 143.

100 games: V. Brier, 155; M. Biggs, 166, 156, 151; I. Fouty, 166, 144; D. Klink, 179, 168, 160; G. Clark, 174, 142; J. Wacker, 168; S. Ringe, 149; J. Guenther, 170, 149, 142; P. Wurster, 165, 150, 149; L. Clark, 148; J. Edick, 172, 146; S. Blumenauer, 170; I. Thibault, 175, 157; E. Hatch, 145, 142; D. Stetson, 173, 168, 155; K. Herrst, 140; S. Ritz, 177, 153, 144; J. Lonskey, 156; M. Nadeau, 158, 153; J. Staphis, 159; R. Musbach, 184, 173; D. Hafner, 142; B. Parish, 148, 143; P. Harok, 176, 160, 157; A. Gran, 149, 147; B. Wolfgang, 157, 146; B. Haist, 193, 165, 142; M. Plumb, 143.

50 series: G. Clark, 535; D. Klink, 507; B. Haist, 500.

400 series: M. Biggs, 473; I. Fouty, 473; G. Klink, 401; P. Wurster, 464; J. Guenther, 461; I. Thibault, 466; J. Edick, 438; S. Blumenauer, 430; D. Stetson, 494; R. Musbach, 494; M. Nadeau, 444; J. Staphis, 434; D. Hafner, 401; P. Harok, 493; B. Parish, 427; B. Wolfgang, 424.

200 games: G. Clark, 219.

140 games: V. Brier, 155; M. Biggs, 166, 156, 151; I. Fouty, 166, 144; D. Klink, 179, 168, 160; G. Clark, 174, 142; J. Wacker, 168; S. Ringe, 149; J. Guenther, 170, 149, 142; P. Wurster, 165, 150, 149; L. Clark, 148; J. Edick, 172, 146; S. Blumenauer, 170; I. Thibault, 175, 157; E. Hatch, 145, 142; D. Stetson, 173, 168, 155; K. Herrst, 140; S. Ritz, 177, 153, 144; J. Lonskey, 156; M. Nadeau, 158, 153; J. Staphis, 159; R. Musbach, 184, 173; D. Hafner, 142; B. Parish, 148, 143; P. Harok, 176, 160, 157; A. Gran, 149, 147; B. Wolfgang, 157, 146; B. Haist, 193, 165, 142; M. Plumb, 143.

100 games: V. Brier, 155; M. Biggs, 166, 156, 151; I. Fouty, 166, 144; D. Klink, 179, 168, 160; G. Clark, 174, 142; J. Wacker, 168; S. Ringe, 149; J. Guenther, 170, 149, 142; P. Wurster, 165, 150, 149; L. Clark, 148; J. Edick, 172, 146; S. Blumenauer, 170; I. Thibault, 175, 157; E. Hatch, 145, 142; D. Stetson, 173, 168, 155; K. Herrst, 140; S. Ritz, 177, 153, 144; J. Lonskey, 156; M. Nadeau, 158, 153; J. Staphis, 159; R. Musbach, 184, 173; D. Hafner, 142; B. Parish, 148, 143; P. Harok, 176, 160, 157; A. Gran, 149, 147; B. Wolfgang, 157, 146; B. Haist, 193, 165, 142; M. Plumb, 143.

50 series: G. Clark, 535; D. Klink, 507; B. Haist, 500.

400 series: M. Biggs, 473; I. Fouty, 473; G. Klink, 401; P. Wurster, 464; J. Guenther, 461; I. Thibault, 466; J. Edick, 438; S. Blumenauer, 430; D. Stetson, 494; R. Musbach, 494; M. Nadeau, 444; J. Staphis, 434; D. Hafner, 401; P. Harok, 493; B. Parish, 427; B. Wolfgang, 424.

200 games: G. Clark, 219.

140 games: V. Brier, 155; M. Biggs, 166, 156, 151; I. Fouty, 166, 144; D. Klink, 179, 168, 160; G. Clark, 174, 142; J. Wacker, 168; S. Ringe, 149; J. Guenther, 170, 149, 142; P. Wurster, 165, 150, 149; L. Clark, 148; J. Edick, 172, 146; S. Blumenauer, 170; I. Thibault, 175, 157; E. Hatch, 145, 142; D. Stetson, 173, 168, 155; K. Herrst, 140; S. Ritz, 177, 153, 144; J. Lonskey, 156; M. Nadeau, 158, 153; J. Staphis, 159; R. Musbach, 184, 173; D. Hafner, 142; B. Parish, 148, 143; P. Harok, 176, 160, 157; A. Gran, 149, 147; B. Wolfgang, 157, 146; B. Haist, 193, 165, 142; M. Plumb, 143.

100 games: V. Brier, 155; M. Biggs, 166, 156, 151; I. Fouty, 166, 144; D. Klink, 179, 168, 160; G. Clark, 174, 142; J. Wacker, 168; S. Ringe, 149; J. Guenther, 170, 149, 142; P. Wurster, 165, 150, 149; L. Clark, 148; J. Edick, 172, 146; S. Blumenauer, 170; I. Thibault, 175, 157; E. Hatch, 145, 142; D. Stetson, 173, 168, 155; K. Herrst, 140; S. Ritz, 177, 153, 144; J. Lonskey, 156; M. Nadeau, 158, 153; J. Staphis, 159; R. Musbach, 184, 173; D. Hafner, 142; B. Parish, 148, 143; P. Harok, 176, 160, 157; A. Gran, 149, 147; B. Wolfgang, 157, 146; B. Haist, 193, 165, 142; M. Plumb, 143.

50 series: G. Clark, 535; D. Klink, 507; B. Haist, 500.

400 series: M. Biggs, 473; I. Fouty, 473; G. Klink, 401; P. Wurster, 464; J. Guenther, 461; I. Thibault, 466; J. Edick, 438; S. Blumenauer, 430; D. Stetson, 494; R. Musbach, 494; M. Nadeau, 444; J. Staphis, 434; D. Hafner, 401; P. Harok, 493; B. Parish, 427; B. Wolfgang, 424.

200 games: G. Clark, 219.

140 games: V. Brier, 155; M. Biggs, 166, 156, 151; I. Fouty, 166, 144; D. Klink, 179, 168, 160; G. Clark, 174, 142; J. Wacker, 168; S. Ringe, 149; J. Gu

SPORTS NOTES

BY BRIAN HAMILTON

The winter sports season is coming to a screeching halt.

Kerry Kargel's wrestling team fell to the state's top rated team, Eaton Rapids, last week in the team regionals. So much for the wrestling season. Unlike last year, no one is going to the state meet which is kind of ironic only because over-all the team probably had a better season in '87-'88.

The Bulldogs have a lot of youngsters on the team. Only Todd Thurkow and co-captains Gary Dosey and Robert Kornel will be gone next year.

Kargel said that when a young wrestler, or in this case a young team, reaches a regional or state meet, he often becomes a "tourist." In other words, he's so awed by the competition and the electric atmosphere that he forgets he's part of it himself and his concentration isn't what it should be.

Next year should be a different story. If the team stays together, if growing spurts don't put five promising wrestlers in the same weight class, and if the Bulldogs all wrestle to their potential, Chelsea could be one of the top two or three teams in the state. There are certainly a lot of ifs to overcome. But it is POSSIBLE. Most teams can't even say that.

The basketball team ends its regular season this Friday at home against Jackson County Western and heads into district play next week at Brooklyn Columbia Central.

Outside of the coaching staff, players and parents, there probably aren't too many people who would say the Bulldogs had a successful season. They were 1-11 in the Southeastern Conference and, as of this writing, 3-15 for the season.

Coach Robin Raymond knew coming in this wasn't going to be an easy year. He had a team with virtually no varsity experience and he found that some of his players, through no fault of their own, lacked basic basketball instincts that he expects of varsity players.

The Bulldogs were missing just about everything a successful team needs—height, experience, and shooting ability.

Fortunately, they didn't lack in good work habits and positive attitude. Many of the seniors haven't played much and it would have been easy to quit. The Dogs have played few close games yet even when they're 25 points down with two minutes to go they always look like they're still playing to win.

Next season will have a different ending. There'll be five players back—John Collins, Chad Starkey, Jeff Marshall, Junior Morseau and Larry Nix—with significant varsity experience. Kerry and Kyle Plank, along with Brian Burg, will be up from the JV and make an immediate contribution.

Burg, who might have the best chance of the three JVs of starting next year, can add one of the this year's missing elements; height. Of course, height alone won't do the trick. But Burg also has the aggressive inside game. Now, if he can just grow an inch or two.

Kyle Plank could add another missing ingredient—another dependable long-range bomber. He doesn't look like that kind of player, but he has made enough three-point shots to show that it isn't a fluke. He, Starkey and Morseau could give the Dogs quite a combination from the perimeter.

(There was momentary panic in the athletic community a couple of weeks ago when the Plank family had a "For Sale" sign on their home. Fortunately, they aren't going far.)

There should be heated competition for the other three or four varsity spots.

The volleyball team takes on Saline tomorrow in pre-district action at Saline. If they survive that round they'll move into district play at home. Chelsea is hosting the districts this Saturday.

The swim team has more than a dozen boys who've qualified for the state meet so their season is likely to last longer than any of the others. The state meet is March 11-12.

Going to the state are Kevin Brock, Von Acker, David Oesterle, Brett Paddock, Charlie Hosner, Lloyd Brown, Tyler Lewis, Terry Draper, Chris Birtles, Garth Girard, Matt Doon, Mark Luick and Wally Schmid.

Spring sports practices officially began this week. Pat Clarke will be taking the softball team to Tallahassee, Fla. Wayne Welton's baseball squad is also going to the sunshine state.

For the first time ever, Chelsea has a girls golf team. Loren Winn will be the coach.

Rahn Rosentreter returns to coach the boys tennis team. Bill Bainton and Ted Wilson will again coach the girls and boys track team.

It ought to be a busy spring at the high school.

Subscribe to The Chelsea Standard!

Charles E. Sullivan Plumbing

Licensed Michigan Master Plumber

- Water Heaters
- Remodeling
- Service & Repair
- New Construction
- Water Softeners
- Sewer Cleaning

475-8114

Free Estimates

Reasonable Rates

UNADILLA STORE

OPEN ALL YEAR — 7 DAYS

AND DELI

SINCE 1873

Open Sun.-Thurs.
11 a.m.-10 p.m.Open Fri.-Sat.
11 a.m.-11 p.m.OLDEST STORE IN LIVINGSTON COUNTY
IN OF DOWNTOWN UNADILLA

BETTY LYTTLE, Owner

498-2400

DELI IS OPEN

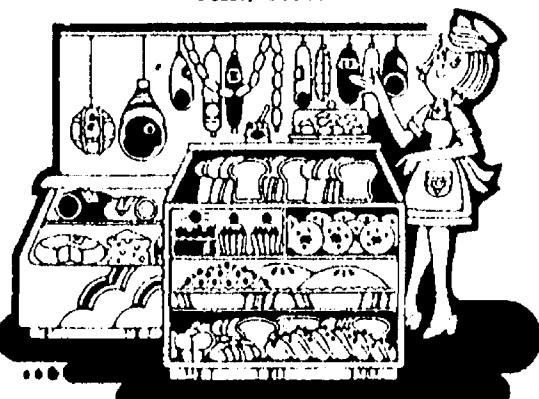
AT 5 p.m.
FRI., SAT.

TRY OUR DELICIOUS, HOME-MADE PIZZAS

bread sticks • "always big" subs • pizza-by-the-slice
saled, chocolate & vegetarian or individual stuffed pizzas

OUR ICE CREAM PARLOR

IS OPEN YEAR 'ROUND
SERVING 16 FLAVORS
DELICIOUS, REAL

• ICE CREAM

HOMEMADE

• WAFFLE CONES

• HOT FUDGE SUNDAES
(with edible dish!)

• PENNY CANDY

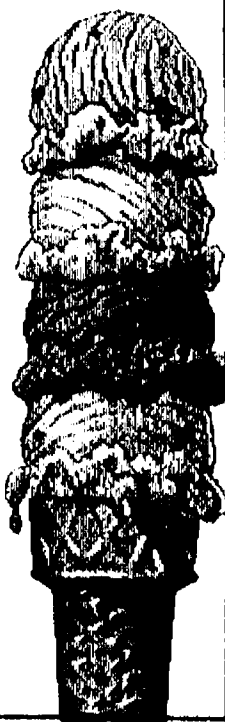

CHELSEA VARSITY VOLLEYBALL TEAM has had a successful season under the guidance of coach Karen Tobin, top right. In front, from left, are Meredith Hall, Sarah Schaeffer, Holly Baltzell, Chris Basso, and Stacy

Norris. In the back row, from left, are Jenny Pichlik, Scharme Petty, Laura Walton, Jennie Anderson and Mindy Ryan. Not pictured is Ceia Murphy.

Bulldog Spikers Face Saline In Pre-Districts Thursday

Chelsea's varsity volleyball team squares off against Southeastern Conference rival Saline in pre-district action tomorrow in Saline.

The Bulldogs have had a tough time with the Hornets in recent years and have not beaten them this season.

"I feel we are capable of beating them if we play well and with confidence," said Chelsea coach Karen Tobin.

Chelsea finished off the regular season last Thursday, Feb. 25 with a three-game win over Pinckney, 13-15, 15-12 and 15-13.

"This was a very back and forth match, a lot like the first match we had with Pinckney," Tobin said.

"It was a game of runs by each team and was probably the best we have played coming from behind. Our defense was playing well and we were moving and covering the floor better than we have all year. Pinckney was blocking well so we had trouble putting the ball away. We just kept going after them and were finally successful."

Ceia Murphy had 12 points with 12-17 serving. Chris Basso had 10 points with 14-15 serving and Meredith Hall had eight points with 14-14 serving. Mindy Ryan and Laura Walton each had five points and Sarah Schaeffer scored three.

Leading hitters were Laura Walton

(21-24, two kills), Sarah Schaeffer (18-20, two kills), and Murphy (three kills).

Scharme Petty and Jenny Pichlik both played well at the net and Stacy Norris did an excellent job in the back row defensively, Tobin said.

Hall was 46-46 in setting with four assists and Basso was 31-31 with four assists.

On Monday, Feb. 22 the Bulldogs played the state-ranked Tecumseh Indians and lost in two games, 10-15, 1-15. It was the fourth top-10 ranked team the Dogs have played this season.

Chelsea jumped out to a 6-0 lead in the first game.

"We received the serve well and were really moving well and covered the floor," Tobin said.

"I was happy with our effort because we did not give up and really stayed with it and capitalized on the mistakes that Tecumseh made."

Tobin said the team seemed to tense up in the second game and couldn't do much right.

Schaeffer had four points and was 7-7 serving. Ryan scored three points, Hall two points and Murphy and Basso one point each.

Chelsea dominated a match with the Lincoln Railsplitters on Friday,

Feb. 19, winning in two games 15-5 and 15-2.

"Mindy Ryan dominated the match with her serving," Tobin said.

"Lincoln had a lot of trouble with serve reception and were not moving well. We were able to put the ball away and take advantage of their mistakes."

Ryan scored 16 points with 18-19 serving. Walton scored five, Hall had four points, Basso and Murphy had two points each and Schaeffer scored one point.

On Thursday, Feb. 18 Chelsea lost to Dexter in three games, 3-15, 16-14 and 2-15.

"Dexter is a very good team and we played them fairly well," Tobin said.

"We just needed a little more consistency from one game to the next."

Hall scored 11 points with 17-17 serving. Walton scored five points, Schaeffer had three points and Ryan two points.

Chelsea hosts the district tournament this Saturday, whether or not the Bulldogs win their pre-district game with Saline tomorrow.

State Record Hog Sucker Fish Reported

A 16-inch, 1-pound, 14-ounce Northern Hog Sucker, taken from the Kalamazoo River in Allegan county, has been confirmed as a new state record fish—Michigan's fifth state record fish for 1987, reported Department of Natural Resources (DNR) personnel.

The record catch was landed by Larry Domnoske, 38, of Grand Rapids on Dec. 22. Domnoske was drift fishing for steelhead from the river using a spawn bag for bait when he caught the fish around 10 a.m.

Domnoske's catch surpasses the previous record set in 1982, a 15.5-inch, 1-pound, 13-ounce hog sucker taken from the Clinton River in Oakland county by Alan Wieling of Clarkston.

"As soon as I pulled the fish up from the water I knew I had a pretty good sized sucker on my line," said Domnoske, "and the DNR confirmed it later when I took it in to have it measured and weighed."

A State record certificate and a Michigan Master Angler patch will be awarded Domnoske by the DNR.

Joining Domnoske with State record fish caught in 1987 are:

—Ron Karasek, Michigan Center; 28-inch, 8-pound, 9-ounce pink salmon; Carp River/Mackinac county.

Chip Olsen, Escanaba; 24-inch, 6-pound, 11-ounce brook trout; Lake Michigan.

Martin Leach, Wyoming; 19-inch, 3-pound, 8-ounce white bass; Lake Macatawa/Oakland county.

—Richard Roth, Essexville; 36-inch, 4-pound, 1.2-ounce American eel; Saginaw Bay/Bay county.

There were 1,027 qualifying fish entries submitted in 1987 to Michigan's Master Angler Award Program, administered by the DNR, which recognizes anglers who catch fish meeting minimum weight requirements established under the program. This figure compares to four record fish caught in 1986 and 857 qualifying Master Angler entries submitted.

GIVE BLOOD, PLEASE.

American Red Cross

FOR PROFIT

FEED

See us for feed needs!

Feed Formulas Tested, Proved To Get Results

Extra proteins, vitamins and minerals in proper balance, scientifically blended, make our feeds real profit producers for you.

Farmers' Supply Co.

Phone 475-1777

Wooded Estates

8% DOWN

FOR INFORMATION CALL 314-721-7197

Beautiful HANNIBAL, MISSOURI'S NEWEST SUBDIVISION

What better place to

- ★ retire
- ★ maintain a vacation home

?

For more information, contact

Steamboat Realty

Ph. (314) 221-6408 or (314) 221-7197

JV Cagers Through Friday

(Continued from page ten)

Chelsea finishes their season this Friday at home against Jackson County Western.

After last week's play the Bulldogs were 11-7 over-all and 9-3 in the conference.

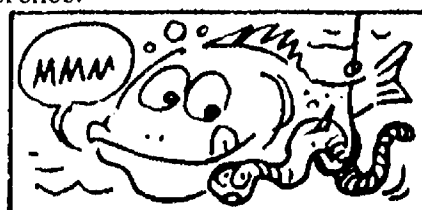

A marine catfish can taste with any part of its body.

Bluebird Festival Set March 12-13 at Jackson

Dahlem Environmental Education Center in Jackson is sponsoring the fourth annual Bluebird Festival and Wildlife Art Show on March 12 and 13, on the campus of Jackson Community College.

The festival will be held from 10 a.m. to 6 p.m. Saturday and from noon to 6 p.m. on Sunday. Admission is \$3.50 for adults and \$2 for students 17 years and younger. A family pass is \$10. All admissions are good for both days of the festival.

The event will provide a full weekend of day and evening activities including bluebird nest box building workshops, exhibits by conservation organizations, and guest speakers presenting informative and entertaining programs on various wildlife species, and concerts by song writer, naturalist and wilderness guide Douglas Wood.

Program titles this year include Return of the Michigan Pine Marten, Rehabilitating Injured Wildlife, Snakes of the Eastern U.S., The Plight of the Tropical Rain Forests, The Greater Sandhill Crane Story, Backyard Bird Behavior, Where Have All the Bluebirds Gone, The Buffalo Still Roam, and Legacy for a Lion.

In addition, a wildlife art show will feature some of the Midwest's best known wildlife artists who will display and sell their work throughout the festival. Paintings, carvings, and crafts of wildlife or nature will be included.

Saturday evening will feature a special fund raising (\$25 per plate) "Banquet for Bluebirds" at 6:30 p.m. featuring the renowned wildlife photographer Betty Cottrill. Advanced reservations are necessary.

Also Saturday at 8 p.m. the Jackson Community College Department of Cultural Affairs will present the Detroit Symphony Chamber Orchestra, Salvatore Accardo conductor and violin soloist featuring music by Rossini, Mozart, Ravel and Prokofiev in the Potter Center Music Hall. Tickets are \$15, \$12.50, and \$10. For advance reservations call 1-517-789-1600 from 11 a.m. to 4 p.m. weekdays.

Those who would like a schedule of events for the Bluebird Festival should write to the Dahlem Center at 7117 S. Jackson Rd., Jackson 49201; or call 1-517-782-3453.



TIM ANDERSON had one of his best games of the year for the Bulldogs in a losing effort against the Pinckney Pirates last Friday. Anderson scored 12 points and played well on the inside. Pinckney clinched a tie for the league title with the victory.



KEVAN FLANIGAN gets Pinckney forward Steve Black to leave his feet as he makes a move to the basket. The Bulldogs lost their final league game of the year to the Pirates.

AUTOMOTIVE — FARM — INDUSTRY

RICHARDSON AUTOMOTIVE SUPPLY

405 N. Main St. Chelsea Machine Shop Phone 475-3741
Chelsea Shop Service

VALVE GRINDING
Guides, Seats & Resurfacing

AMERICAN EXPRESS MasterCard VISA

OPEN: Mon.-Fri. 8-6, Sat. 8-4, Sun. 10-2

TOOTHACHES DON'T HAVE TO HAPPEN!



WE PROVIDE
COMFORTABLE
SENSITIVE
CARE FOR THE
ENTIRE FAMILY

- HANDICAPPED PATIENTS WELCOMED
- EVENING AND SATURDAY APPOINTMENTS AVAILABLE
- NITROUS OXIDE

- Prompt Gentle Care • We'll help you with your insurance forms!
- Full service family dental care... • Cosmetic Dentistry... tooth whitening, bonding & crowns • 24 hour emergency service • Convenient payment plans!

David W. Swan, D.D.S.
FAMILY DENTISTRY

2200 South Main Street
Chelsea, Michigan 48118 (313) 475-3444

REMNANTS

CARPET REMNANTS

40% TO 50% OFF

Name brands from Dalton, Ga. For Dorms, Homes, Offices, Apartments

Carpet Installation Tools & Supplies

OPEN: Tues-Sat. 8 a.m.-6 p.m.
Fri. 8 a.m.-8 p.m. Closed Sun. & Mon.

THE REMNANT ROOM

6885 Jackson Rd. 668-7030
1 1/2 miles west of Zeeb Rd.

Driving A New FORD RANGER Is Easier Than You Think!

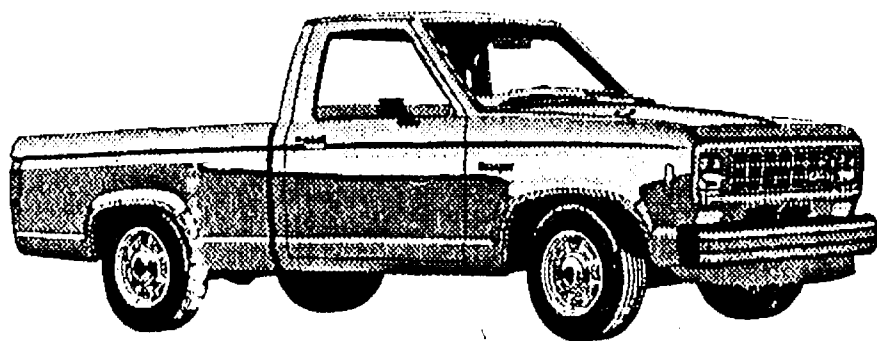

With an AFFORDABLE PALMER FALS lease

ONLY \$157²⁴ MONTHLY

Closed end non-maintenance lease. 48 months. Total of Payments \$7,547.52. \$175.00 refundable security deposit plus 1st month payment on delivery plus 4% use tax, lic. and title fee in advance. Lessee has no obligation to purchase car at lease end but may arrange to purchase car at a negotiated price with the dealer. Total mileage allowed 60,000 miles, penalty over 60,000.06 per mile. Lessee responsible for excess wear and tear.

PALMER FALS
FORD — MERCURY

OPEN: MON. AND THURS. 8:30 A.M. 'TIL 9:00 P.M., TUE., WED., AND FRI. 8:30 A.M. 'TIL 6:00 P.M., SAT. 'TIL 1 P.M.
SERVICE OPEN SATURDAYS TOO!
In Washtenaw County since April 15th, 1912
CHELSEA 475-1301

FILL UP,
EAT AND
SHOP ALL WITH
ONE STOP

WE NEVER CLOSE! WHO'S WE?

FRIENDLY
FAMILY
DINING

The Wolverine 76 Auto/Truck Plaza
I-94 & BAKER RD., DEXTER - PH. 426-3951

TAKE ADVANTAGE OF OUR 24-HR. SERVICES NOW!

IN OUR 24-HOUR FAMILY RESTAURANT

FULL LOAD SPECIAL

Includes 1/2 pound chopped steak, 4 grade A eggs, home fries, toast and coffee.

Where else can you get this much for

Only \$4.95!

We CHALLENGE you to walk away hungry!

IN OUR CONVENIENCE & TRAVEL STORE

TRUCKERS BUY THEIR ELECTRONICS FROM US

Why Don't You?

WHISTLER® C.B. BLOW-OUT

Save \$15-\$20

on our new line from Whistler

We also carry a full line of those convenience items you want and need. The best thing is WE ARE ALWAYS OPEN!

Michigan's Finest & Friendliest!

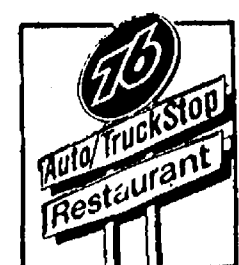

Open 24
Hrs. A Day

CONVENIENCE
ITEMS OF
ALL KINDS

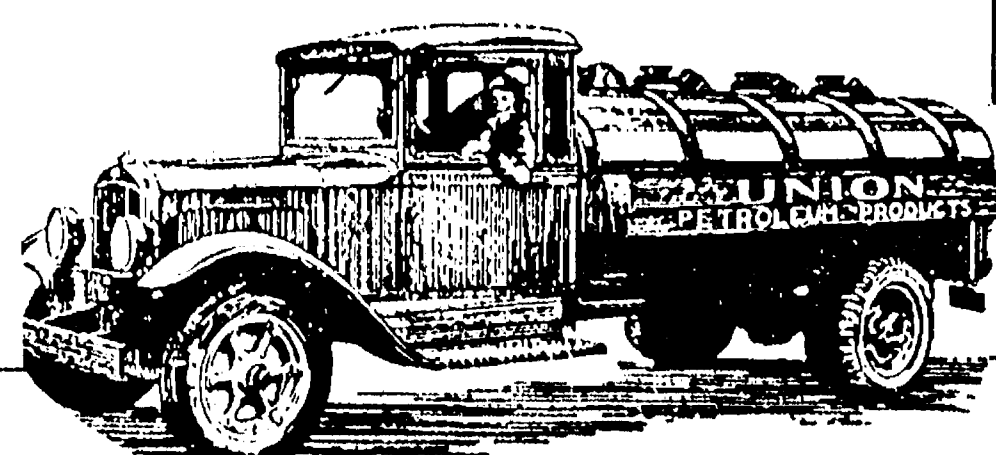

Open 24
Hrs. A Day

FULL-SERVE
GAS

PAGE
DEADLINE:
NOON,
SATURDAY
Phone
475-1371

PUT IT IN THE WANT ADS FOR RESULTS

Just
Phone
475-1371

Automotive 1

FRANK GROHS Chevyland

4x4 SALE

Special shipment of New '88 Chevy
1/2-Tons, 1-Tons, 1-Tons, Sportsides,
K-5 Blazers.

NEW CARS

1988 SPRINT METRO
Blue
Special — \$5,827
1988 CAVALIER VL
2-dr., auto., stereo, White.
Special — \$7,995
1988 CAMARO — T-ROOF
Rear defogger, air, 5-speed, cassette,
Black and Red.
Was \$13,317 Now \$11,754*
1988 CAVALIER 224 CONVERTIBLE
Loaded. Black and Silver.
Was \$18,453 Now only \$16,720*

USED

1986 FORD BRONCO II
Eddie Bauer Loaded. 43,000 miles.
\$11,900 \$1,000 Rebate = \$10,900
1984 TOYOTA 4x4
Maxicab SR5
\$7,195 \$1,000 Rebate = \$6,195
1985 CAVALIER 4-DR.
Stereo, cloth, 4-speed.
\$4,900 \$1,000 Rebate = \$3,900
1979 CHEVY 1/2-TON
Short box, Big 10, Silverado.
Air, auto., 2-tone.
\$2,350 \$750 Rebate = \$1,600
1983 BUICK ELECTRA PARK AVE.
V-8, auto., loaded, loaded.
\$7,300 \$1,000 Rebate = \$6,300
1985 FORD F-150XL
Stereo, cap, cruise, 2-tone
\$6,195 \$1,000 Rebate = \$5,195
1984 SUBURBAN 4x4
Auto., tilt, cruise, 6.2 diesel
\$6,995 \$1,000 Rebate = \$5,995
1985 PONTIAC SUNBIRD COUPE
5-speed, cassette, sunroof, tilt.
\$5,100 \$1,200 Rebate = \$3,900
1985 5-10 BLAZER 4x4
Loaded
\$9,195 \$1,200 Rebate = \$7,995
1985 MONTE CARLO SS
Loaded
\$10,995 \$1,000 Rebate = \$9,995
1986 CAVALIER 2-24
7,000 miles. Air, Cruise
\$9,995 \$1,000 Rebate = \$8,995
1984 CELEBRITY WAGON
Dark blue. Air. Cloth interior.
\$5,695 \$1,000 Rebate = \$4,695

18 More To Choose

3 mo./3,000 mi. GM protection
standard on most used cars and trucks.

Frank Grohs Chevrolet
DEXTER
7120 Dexter-Ann Arbor
PHONE 426-4677
Open Sat. 9 to 1

BODY SHOP

COMPLETE FULL TIME
Estimates Available

PALMER FORD

222 S. Main 475-1301

Automotive 1

ALWAYS MORE CASH

For your car or truck
Let us pay CASH
for your car or truck

PALMER
FORD/MERCURY
475-1800

'85 FORD TEMPO GL — 5 speed,
air conditioning, AM/FM stereo,
cruise, \$3,800. 475-8961. x40-2

YOU CAN BUY A CAR! Your Job IS Your CREDIT

All you need is a job and a
reasonable down payment to
buy a car.

Call
Ron or Paul
475-1800
or
475-3650

1976 GRENADA & 1974 DATSUN
— \$400 for both. 747-8248 (Ann Arbor
Number). x40f
'82 CHEVETTE — Automatic transmis-
sion, runs good, \$650. x41-2
426-2322 after 6 p.m.
'80 CHEVY CITATION — Low mileage,
good condition. 475-9632. x40
'81 CADILLAC Sedan DeVille — Good
condition. Light metallic blue, vinyl
top, wire wheel covers, loaded,
\$3,900. Will consider trade. Call
428-9494 daytime or 428-9431 eve-
nings. x42-4

'64 Dodge Custom 880

2 dr., power steering and brakes,
power windows, push-button
transmission, AM-FM. New tires.
36,223 original miles. \$2,950 or best
offer. Must see to appreciate!
475-9730 475-9771. x40-4
BENCH CAR SEAT — Black vinyl,
good condition, \$10. Ph. 662-1771.
x21f

Motorcycles 1a

'85 HONDA 250R — \$600. 475-8373. x40

Farm & Garden 2

ALLIS-CHALMERS Model WC — Good
tires, good runner. \$650. 475-7547,
(517) 851-7797 evenings. x40

ZETOR TRACTORS

"More Tractor — Less Money"

Check out our:
Low-profile 5211
So stable, OSHA does not require
ROPS.

MILFORD MACHINERY SALES

(313) 684-1439

15 minutes east of Brighton
2823 E. Buno
3 miles east of Milford Rd.
Open Mon.-Sat. 10-5 x43-4

Farm & Garden 2

BELARUS TRACTORS

For size and horsepower, no other
tractor can beat the BELARUS price!
Give us a call and compare

(313) 684-1439

LOADER TRACTOR SALE

thru June 30, 1988

MILFORD MACHINERY SALES

15 minutes east of Brighton
2723 E. Buno
3 miles east of Milford Rd.
Open Mon.-Sat. 10-5 x43-4

WANTED STANDING TIMBER Sawlogs or Veneer

BUSKIRK LUMBER CO.
Ph. (517) 661-7751 x46f

Recreation Equip. 3

SNOWMOBILE Johnson 70, excellent
condition. Reverse, detachable
sled, full covered trailer with lights.
\$500. 475-2803. x40

For Sale 4

DUNE BUGGY, fiberglass body
removable top, side curtains,
condition. Reverse, detachable
sled, full covered trailer with lights.
\$500. 475-2803. x40

FOR SALE OR TRADE — 1970

Blazer, no motor, or top. Set up for
mud-bogging. \$400 or best offer. Call
475-1275. x40

SNOWMOBILE — Rupp 295, Runs

great. \$300, trade or best offer.
Call 475-1275. x40

42" SNOWTHROWER and hardtop cab

for C Series Wheel Horse tractor.
Ph. 475-7235. x40

WOOD FURNACE for sale — Leaders

LH30 and pipes. Good condition,
reasonable. Ph. 475-1505. x40

BELLARUS — 57 h.p., 4 w.d. loader

tractors with 12' trenching
backhoe, brand new, only \$19,995.
Milford Machinery Sales, (313)
684-1439. x43-4

PERSONALIZED

EASTER BASKETS \$12.00

Home-made candy, sugar egg with
child's name on it and miscellaneous
goodies.

The Easter bunnies will deliver for an
additional \$3. Place your order early.

Call 475-8557

Monday through Friday
9 a.m. till noon and 6 p.m. to 9 p.m.
42-3

SUPER SALE USED SAWS

McCULLOCH Super Pro 70

20" bar
Was \$250.00

PIONEER P41

20" bar
Was \$275.00

Your Choice \$199.00

VILLAGE LAWN & GARDEN CENTER

Ph. 475-3313

120 S. Main, Chelsea. x40-2

FOR SALE — Golden Goodies-Records
78 rpm, old '30's, '40's. Good con-
dition. 662-1771. Labels: Victor, Coral,
Columbia and many others. x24f

FIREWOOD

Mixed Hardwood & Seasonal

cut & split

16" to 18" wood

\$40 picked up or
will deliver

Klink Excavating

475-7631

Do you want to help your children get
the most out of school? x29f

ENCYCLOPEDIA AMERICANA

and related reference materials

Call 426-2365

Antiques 4c

ANN ARBOR ANTIQUES MARKET —

M. Brusher, Mgr., Sunday, April 17

Opening 20th Season, 5055 Ann Ar-
bor Saline Rd., Exit 175 off I-94. 300

dealers in quality antiques & select

collectibles, all under cover, 5 a.m.-4

p.m. Admission \$3.00. Third Sun-
days. The Original! x24-36

Country-At-Heart ANTIQUES

Ph. 475-3180

929 S. Main St., Chelsea

OPEN

Wed., Thurs., Fri.: 12-5

Sat.: 11-5

Closed Sundays thru March 27th

BASEMENT SALE IN PROGRESS EVERY DAY!!!

x40-2

WANTED — Fostoria sherbet glasses
with Heather design. Ph. Helen M.
475-1371 or 662-0524. -14f

Real Estate 5

Real Estate One

995-1616

For more information DAYS or EVENINGS

Contact

Nelly Cobb, REALTOR

475-7236

ONE 4 PLUS ACRES, wooded, parcel

adjoining state land, \$18,000.

COUNTRY RANCH — 3 bedrooms, 2

baths, 4th bedroom in finished base-
ment, attached 2-car garage, large

pole barn with electricity plus

storage shed. On 2 acres near state

land, \$89,500.

ADJACENT TO ABOVE — Choice

wooded 2-acre building site on black

top road. Minutes from town.

\$18,000.

FOUR 1-ACRE building sites, already

Health Dept. approved. Winnemuna

Subdivision. \$11,500.

4-BEDROOM FAMILY home with 2

baths and full basement on quiet

tree-lined village street near schools

and shopping, \$75,500.

FANTASTIC BUSINESS OPPORTUNITY

— Country Store with marina, bait

shop and more. This could be a gold-
mine at \$129,500 plus inventory!

3-BEDROOM RANCH, 2 baths, full

basement and finished family room;

has 2 1/2-car garage plus 32x32

heated pole barn and electricity and

water for your at-home business on

1.75 acres. \$87,500. 37f

31-ACRE BUILDING SITE with water-

front, on Joslin Lake Rd. \$76,500.

Just Listed

Beautiful 1-acre building sites in

NORTH LAKE DOWNS

New subdivision next to Inverness

Country Club, area of fine homes.

For more information, ask for:

ELSRIEDE HOFACKER

PHONE 994-4500

or 663-1760

SPEAR & ASSOC.

REALTORS x43-5

WANTED — 5-10 wooded acres,

Chelsea area for new home con-
struction. Call Mark, 484-1446. -43-4

CHELSEA REALTY, INC.

A HOME for the builder and his fam-
ily. Needs same work, but, oh, so

many possibilities. Indoor pool/fam-
ily room combination. Prestigious

Washington St. neighborhood.

3+ BEDROOMS, finished lower level.

5 acres. Immediate occupancy.

NEW LISTING — Visible from I-94,

Chelsea schools. In-home business?

(Includes lot which may be buildable

across street.)

DUPLEX in single family

neighborhood. Use as is or convert

back. Good investment in your

future.

10 ACRES — Sharon Twp. Rolling.

Beautiful home site. Small old or-
chard and some pines. Area of nicer

homes.

SMALL, easy to maintain lot, on

private drive off Old US-12 West.

Reasonable.

BUILDERS TERMS AVAILABLE for spec

house on vacant lot with Village

sewer & water, natural gas. Cash or

land contract.

475-HOME

ANYTIME

We are Multi-List members. Call us

about any ad you see anywhere. 40

MUST SELL — 2-bedroom mobile

home, 12x60, air conditioning,

some furniture, sun porch, \$8,000.

475-7563 before 3 p.m. or after 6

p.m. x40-3

Give a
Gift Subscription
to
The Standard!

CHELSEA REALTY
OPEN HOUSE

Sunday, March 6 — 1-5

20800 Island Lake Rd.

Chelsea schools, paved road, wooded 1.7 acres with split

rail fence is the tranquil setting for this beautiful home. 4

bedrooms or 3 and study, 2 baths, family room with

fireplace, large living room with southern exposure to

watch the deer, fantastic country kitchen with skylite

will make your heart race! Rec room and hobby area in

lower level. Screened rear patio, attached 2-car garage,

storage bldg. Located between Werkner and Stofer Rds.

Call 475-HOME anytime for private showing.

CHELSEA REALTY, INC.

475-HOME Anytime

Real Estate 5

COLDWELL BANKER

RESIDENTIAL REAL ESTATE SERVICES

LYNN DEGENER

995-1199, days

475-2737, evenings

OPEN HOUSE

Sunday, March 6

from 2-4 p.m.

1305 Freer Rd.

ARE YOU LOOKING for a ready to

move into immediately, low main-
tainance, freshly painted interior,

walking distance to schools? Come

and see this nice 3-bedroom ranch in

area of nice homes. \$93,000.

WHY NOT MOVE into this new con-
temporary style tri-level? Cleverly

situated on a beautiful 2-acre site

with nature and recreation all

around. You will have 3 bedrooms,

2 1/2 baths, and 2,000 square feet to

enjoy. \$142,000.

LITTLE WANT ADS! BIG PLUSES FOR BIG RESULTS!

Washtenaw County's Busy Marketplace . . .

Quick, Economical Results . . .

Give 'em a try! . . . Ph. 475-1371

Help Wanted 8

PART-TIME CO-ORDINATOR NEEDED

To find host families and supervise the home stays of exchange students. Co-ordinators supervise the students placed by acting as liaisons between the student, schools and host family. Co-ordinators are paid up to \$550 for supervising a 10-month student. Ideal job for teachers, counselors or parents who have excellent school linkages.

Experience as a host family or co-ordinator for another exchange program very valuable.

For an application or more information write Ruth Tuttle, 4043 Tipton Woods Dr., Adrian, MI 49221, or you may call (517) 263-3912 or 265-5689. x40-2

LOOKING FOR TRUCK DRIVER — 24 hours plus a week. Must be 18 years of age with good driving record. Call 498-2413. x40-2

PART-TIME — M.D. office nursing position. Experience preferred. Medical assistant or LPN. 475-8677 between 4-5 p.m. x40-2

PART-TIME — Physician's office receptionist position. Experience preferred. 475-8677 between 4-5 p.m. x40-2

EXPERIENCED

MILLHAND

MACHINING SPECIALTIES, INC.
498-2694 or 475-4631
9 a.m.-5 p.m. x40-2

BLUE BEACON TRUCK WASH

is accepting applications for all shifts
Full-time and part-time available

Apply in Person
9 a.m. until 5 p.m.

Blue Beacon Truck Wash

98 Baker Rd., Dexter
Exit 167 (next to Union 76)
Equal Opportunity Employer x41-2

JOURNEYMAN MACHINE REPAIR PERSON WANTED

Send resumes to Personnel Office

Federal Screw Works

425 Congdon St.
Chelsea, Michigan 48118
Ph. 475-1331 x41-2

Help Wanted 8

LPN or RN

Excellent wages and working conditions.

Phone for interview appointment:
1-(517)-851-7700

Geriatric Center of Stockbridge

406 W. Main St.
Stockbridge, MI 49285 x40

NEED SUBSTITUTE DRIVER

To fill in for permanent driver when on vacation. Needs to transport lunches from the Dexter Senior Center to Chelsea and Whitmore Lake Senior Centers. Monday through Friday only. Please call 426-5397 or 994-1654. x40-2

TYPIST

We are in need of a mature individual with good typing ability. Attention to detail is essential. This position is for part-time work. Approximately 20 hours per week, second shift.

Apply in person to:

BookCrafters

140 Buchanan St.
Chelsea, Michigan 48118
Equal Opportunity Employer x41-2

Work Wanted 8a

SPRING CLEANING

Spic 'N Span . . .
Here I am, give me a call and . . .
I'll clean it ALL!
475-2730 or 1-229-9147 x41-2

HOUSECLEANING AVAILABLE

Excellent references. Call Debbie
996-0409 after 5 p.m. x41-2

Adult Care

9

Adult Foster Care Home

Private room, 24-hour supervision, \$32 per day. Also, Day Care with pick-up service. Accepting continence Alzheimer patients.

Phone (517) 522-5275

Child Care 10

BABY SITTING in my Chelsea home,

6 months and up. Ph. 475-2596. x41-3

Child Care 10

STARTING APRIL 1st

openings available in my S. Fletcher Rd. home, 7:30 a.m.-6 p.m. M-F. \$2/hr. for one, \$3/hr. for 2. All ages. Lunch, snack provided.

Call Belinda at
475-9955 x42-3

FULL-TIME CHILD CARE — Available in my licensed home. Reasonable rates. Ages 1-4. Call Karen, 475-9781. x40-2

WANTED — Responsible, non-smoking person to care for our children in our home (within the village limits) 3 days per week to begin mid-April. Days and times somewhat flexible, summer negotiable. Call 475-8996 after 8 p.m. x40

Chelsea School District

BEFORE & AFTER SCHOOL-CARE PROGRAM

Care for your child (in grades 1-6)

Call

Chelsea
Community Ed.
475-9830 x40

Wanted 11

NEED EXTRA CASH? Cash paid for bicycles — 1, 3, 5 or 10 speeds. Bring them in now. Student Bike Shop, 607 S. Forest at S. University, Ann Arbor, 662-6986. x41-2

Wanted to Rent 11a

COUPLE with 2 children looking for 3- or 4-bedroom house to rent in Chelsea area for the next 2 or 3 years. Call Sue and Dean Whitney, 475-8483 after 6 p.m. weekdays, anytime. x40

For Rent 12

EFFICIENCY APARTMENT, with private bath and private entrance, in the country, Chelsea, 475-1059. x40

APARTMENT FOR RENT in Chelsea, heat and water included. Ph. 475-8483 after 6 p.m. weekdays, anytime. x40

2-BEDROOM LAKE COTTAGE — Available April 1. Single or couple only. Ph. 475-1174. x40

HALF-MOON LAKE AREA — Large 3-bedrooms, 2 1/2 baths with family room and fireplace. Washer/dryer/appliances included. Chelsea School District. Available March 1st, \$850/mo. (517) 536-8803. x41-2

1-BEDROOM APARTMENT in Chelsea, \$395/mo. Includes utilities. Call 475-7349 after 5 p.m. x40

1-BEDROOM APARTMENT — One person. \$355 includes heat. 475-9840. x40

FOR RENT — 2nd floor apartment for two. No smoking. No pets. Call 475-2018. x41-2

1-BEDROOM SMALL APARTMENT at 1-94 and Jackson Rd. \$265/month includes heat. 475-9840. x40-2

REDUCED RENT

Chelsea commercial building, 1,200 sq. ft. \$150, 3,600 sq. ft. \$450. Ph. 1-455-2036. x40-4

FOR RENT — Fair Service Center for meetings, parties, wedding receptions, etc. Weekdays or weekends. Contact Cheryl Haab, 475-2548 after 6 p.m. x22ff

Misc. Notices 13

Prayer To St. Jude

St. Jude may the Sacred Heart of Jesus be adored, glorified, loved and preserved throughout the world now and forever. Sacred heart of Jesus pray for us. St. Jude worker of miracles pray for us. St. Jude helper of the hopeless pray for us. Amen. Say the prayer 9 times a day. By the 8th day your prayer will be answered. It has never been known to fail. Publication must be promised. Bless you and thank you St. Jude. C.T.H. x40

Bus. Services 15

General

PROM DRESSES

CUSTOM DESIGNED

Let me create your fantasy

DEE JAMES

Call 428-8843 evenings and weekends x44-5

TAXES — Return preparation and assistance, tax advice, financial planning. Call Edward B. Bragg, Jr., CPA at 428-9494 for appointment or stop by office at 122 W. Main St., Manchester. x42-4

HAVE VAN WILL TRAVEL — Light loads — Small moves. Call 662-1911. x44-7

DONALD D. NUTT

Tax and Accounting Service for Personal, Business, and Farm

7 years of Tax Preparation Service Evenings & Sat., by appointment

Telephone 475-7364 x40-3

Diane S. Wiedmayer

Certified Public Accountant

Accounting and Tax Services for Businesses, Farms, Individuals

12 years of tax preparation service. By appointment/evening and Saturday

Appointments also available: 428-7398 or 428-8411

Comerica Bank Building Suite 202, Manchester, MI 41-3

BOILER

REPAIR - REPLACEMENT

HOT WATER - STEAM OIL - GAS - WOOD - COAL

Michigan Boiler License Michigan Mechanical Contractor License Michigan Master Plumber License

GAIL SHEARS
Chelsea Plumbing
475-1037 x48-12

Frontier Mechanical

Plumbing & Heating

JERRY PICKLESIMER
Commercial - Industrial - Residential

• WATER HEATERS
• WATER SOFTENERS
• REMODELING
• SERVICE & REPAIR
• NEW CONSTRUCTION

Reasonable Rates - Free Estimates 24-Hours Emergency Service

Phone 475-2380 x24ff

Bus. Services 15

Jack's Tree Removal

• Fast, courteous service
• 50' boom

Ph. 475-1026

after 6 p.m. x36-4ff

We Offer Sales & Service

RCA - ZENITH - Philco - Quasar - Sony B & W and Color TVs

NuTone - Channellmaster WinTone - Cobra CB Radios

Master Antenna Specialists Antenna Rotor Insurance Job

Commercial, Residential Paging Intercom Systems

Nutone Parts and Service Center Hoover Vacuum Dealers and Service Specialists

Keys by Curtis We service other leading brands Senior Citizens 10% Discount.

LOY'S TV CENTER

512 N. Maple Rd., Ann Arbor 769-0198

Master Charge, Visa Welcome x37ff

PIANO TUNING and repair. Qualified technician. Call Ron Harris, 475-7134. x22ff

Carpentry/Construction

RON MONTANGE CONSTRUCTION

• FULL CARPENTRY SERVICES Interior & exterior

• ROOFING & SIDING • EXCAVATING

QUALITY WORKMANSHIP FREE ESTIMATES LICENSED

475-1080 x39ff

ROOFING, SIDING, remodeling. Kitchens. Jim Hughes. 475-2079 or 475-2582. x48-12

VIRGIL CLARK

CONSTRUCTION

• New Construction • Remodeling • Additions • Cement Work • Custom Homes • Pole Barns

Ph. 475-2191

EVENINGS INSURED x41-8

B & B REMODELING

Residential Builders

• ADDITIONS • ROOFING • SIDING • DECKS • DOORS • BORMERS • WINDOWS • GARAGES • POLE BARN

FREE ESTIMATES - LOW RATES Lic. No. 076-245

INSURED 475-1626 x9ff

Bruce—(313) 475-9370 Bob—(517) 596-2503 x44-12

BROUGHTON

MODERNIZATION CO.

Vinyl & Aluminum Siding Windows & Doors

Additions & Alterations LICENSED & INSURED

475-1626 x9ff

LUICK CONSTRUCTION

DUANE LUICK, BUILDER Licensed and Insured

• NEW HOMES • ADDITIONS • WOOD DECKS

475-3590 x46-12

Repairs

Window Screens Repaired

Reasonable rates Chelsea Hardware

110 S. Main Ph. 475-1121 x30ff

ALUMINUM RECYCLING

TOP PRICES PAID FOR ALUMINUM SCRAP

ALL NON FERROUS METALS

Jackson Fibers Co. (517) 784-9191

1417 So. Elm St. 1 blk. North of High St.

Jackson, Michigan

Bus. Services 15

LICENSED MASTER PLUMBER —

Repair, installation, water heaters, water softeners. 475-8213. x40-5

FOSTER'S

SMALL ENGINE REPAIR

B&S, Tech., Kohler, parts stocked. Repair all makes lawnmowers, chain saws, rototillers, snow throwers. Blades sharpened. Reasonable rates. Ph. 475-2623. x22ff

COMPLETE SMALL ENGINE SERVICE — Lawn mowers, tillers, garden tractors, chain saws, string trimmers, and snow throwers. Saw chains & mower blades sharpened. Registered B & S, Tecumseh & Kohler Dealer. Village Lawn & Garden Center. 475-3313. x3ff

Excavating/Landscaping

Eisenbeiser Turf

Lawn grading and seeding Underground sprinkler systems Residential and commercial

Phone 475-7220 x40-4

Engelbert Landscape Service

Seeding • Sod • Trees • Shrubs Driveways • Walks • Patios • Decks

Weed & Brush Cutting • Fences ESTIMATING & SCHEDULING FOR SPRING COMPLETION

475-2695 or 475-8303

References Available x44-9

LITTLE WACK EXCAVATING — Licensed & Insured. Basements, Drainfields, Digging, Bulldozing, Trenching, Black Dirt, Sand, Gravel, Paul Wackenhut, (313) 428-8025. x23ff

SAND GRAVEL

KLINK EXCAVATING

Bulldozer — Backhoe Road Work — Basements

Trucking — Crane Work Top Soil — Demolition

Drainfield — Septic Tank Trenching, 5" up

Industrial, Residential, Commercial CALL 475-7631 x31ff

Subscribe to The Chelsea Standard

Ph. 475-1371

SPECIALS

10-oz. pkg. Eckrich

SMOK-Y- \$1.25

LINKS

16-OZ. CAN CAMPBELL'S

Pork & Beans . 2 for 83¢

1-LB. PKG. MUELLER'S

Egg Noodles . . . 68¢

16.9-OZ. BOTTLES DIET COKE, CHERRY COKE, TAB, SPRITE

Coca-Cola . . 8 pac \$1.99

(plus deposit)

Super Lotto Jackpot is \$1 1/2 Million for Wednesday.

KUSTERER'S

FOOD MARKET

DIAL 475-2721 WE DELIVER

CH E L S E A

C H G L A S S E A

Yes, we can!

make

STORM WINDOWS

★ Mirrors

★ Storm Doors

★ Screens

★ Insulated Glass

★ Picture Glass

★ Table Tops

★ Shower Doors

★ Automobile Glass

CH E L S E A

C H G L A S S E A

Yes, we can!

make

STORM WINDOWS

★ Mirrors

★ Storm Doors

★ Screens

★ Insulated Glass

★ Picture Glass

★ Table Tops

★ Shower Doors

★ Automobile Glass

CH E L S E A

C H G L A S S E A

Yes, we can!

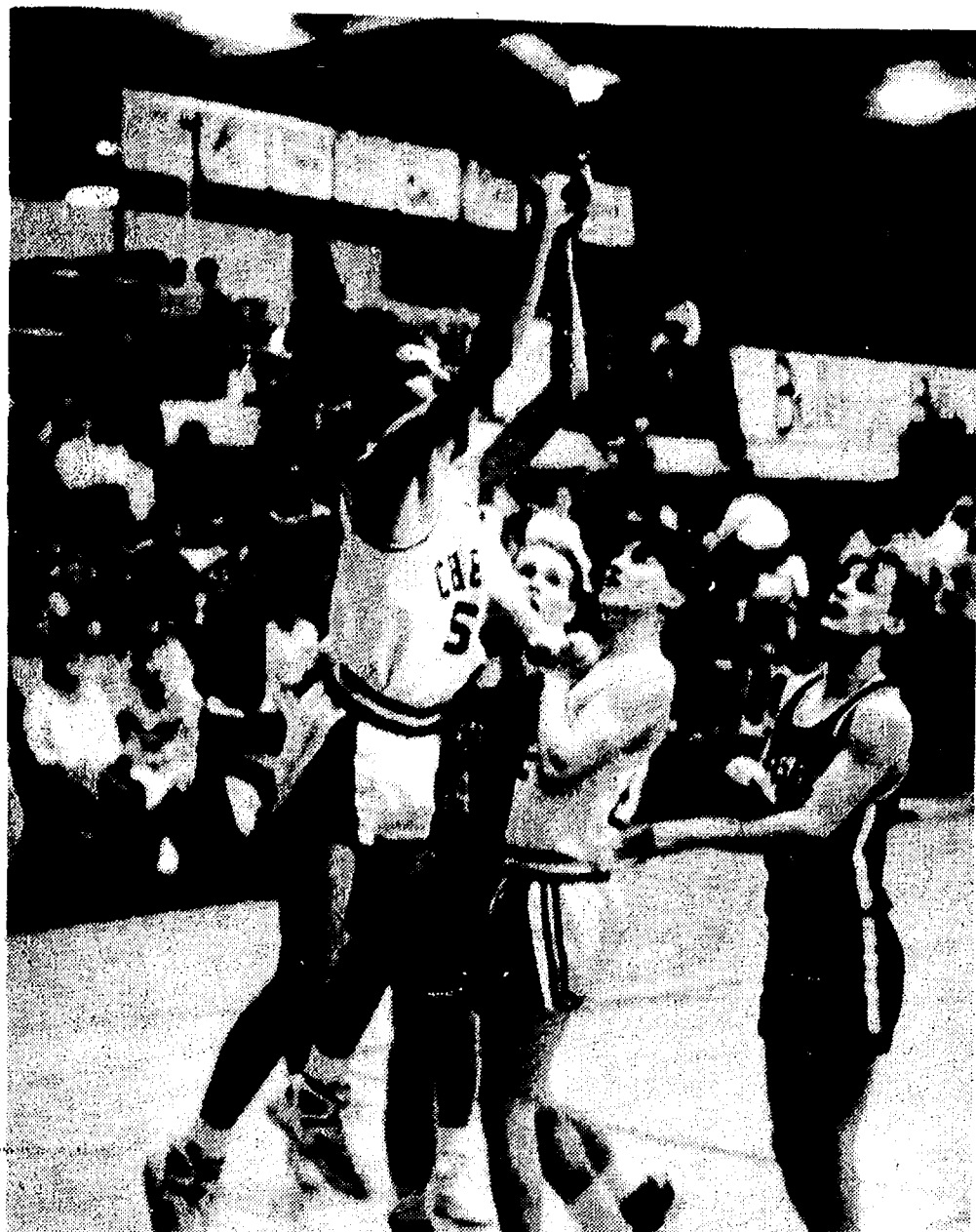

KERRY PLANK shoots for two points during second half JV action against the Pinckney Pirates last Friday night. Chelsea fell behind early and a late rally fell short. The JVs end their season Friday.

Secrets of Driving When You're Drunk

Six common myths used to rationalize Drinking and Driving

1. "Two cups of coffee sobers me up." Wrong! Coffee—be it black, strong or straight out of the can—cannot rid your system of alcohol. It will just make you a nervous drunk.
 2. "Once I roll down the window, I'm okay." Sorry. No amount of fresh, chilly air can keep an inebriated driver sober. So you gain nothing by rolling down a window, turning on the air conditioning, driving a convertible or living in Alaska. (But, you may catch a cold.)
 3. "I'm bigger. I can handle my liquor better." Guess again! Big people don't necessarily make better drivers, better backgammon players, or better drinkers. The fact is after three to five drinks, most everyone under eight feet tall is legally drunk.
 4. "I always stay away from the hard stuff." Let's not try to kid ourselves; alcohol is alcohol! Behind the wheel, low calorie beer can be just as deadly as straight Scotch. The same holds true for all those slushy, sweet concoctions that are tropical delights!
 5. "All I have to do is splash myself with cold water." Splash all you want; you can even take a cold shower, but it won't sober you up. It is certain to make you cleaner, however, and hopefully, keep you off the road.
 6. "I just drive slower." Many people do, believing that they can actually compensate for their drunkenness by creeping along at 22 m.p.h. Others creep along at 80 m.p.h. The truth is, drunk drivers are unsafe at any speed.
- Coffee. Fresh air. Cold showers. No matter how invigorating, they cannot make you sober. Nothing can—except time—about an hour for every drink! No matter who you are, a few beers, a couple of glasses of wine or a half a shaker of weak martinis is all it takes to dim your vision, slow your reflexes and warp your judgment, and turn your automobile into a deadly weapon! So, if you really want to know how to drive when you're drunk, the answer is obvious: You don't! Stay in control of your life, you future—don't drink and drive!

[Courtesy of Mothers Against Driving Drunk (MADD) and Washtenaw County Sheriff's Dept.]

DEXTER TOWNSHIP BOARD OF REVIEW

Notice is hereby given to all persons liable to assessment for taxes in the

TOWNSHIP OF DEXTER

County of Washtenaw, State of Michigan

That the assessment Roll of said Township as prepared by Ed Janicki, Township Assessor, will be reviewed by the Board of Review on Tuesday, March 8, 1988, 4:00 p.m., at

DEXTER TOWNSHIP HALL
6880 Dexter-Pinckney Rd., Dexter, MI.

Appeals and Conferences with taxpayers will be heard on
MONDAY, MARCH 14, 1988
from 9:00 a.m. to 4:00 p.m.

TUESDAY, MARCH 15, 1988
from 3:00 p.m. to 9:00

****THURSDAY, MARCH 24, 1988**
from 2:00 p.m. to 6:00 p.m.
**for those assessments changed, if needed

at which time the Board of Review will be in session. Upon request of any person who is assessed on said tax roll or of his or her agent and upon sufficient cause being shown, said Board of Review will correct the assessment as to such property in such manner as will in their judgment make the valuation just and equal.

Such assessment tax Roll as reviewed and approved by said Board of Review will be the assessment Roll of said Township of Dexter for the year 1988.

Tentative ratios are: Agriculture 50.22, factor 0.9957; Commercial 48.16, factor 1.0383; Industrial 49.82, factor 1.0037; Residential 45.81, factor 1.0915.

A resident taxpayer may file his or her protest with the Board of Review by letter without an appearance by the taxpayer or his or her agent. A letter must be received by the first day of the Board of Review. (Monday, March 14, 1988.)

The Dexter Township Board of Review will hear appeals by appointment and taxpayers or their agents may set the appointment by calling 426-2598 Monday thru Wednesday a.m. only or Thursday and Friday 9:00 a.m. to 5:00 p.m. and ask for Gail Drolett. Please call prior to March 10, 1988. Do not leave appointment request on the recorder. Thank you.

JAMES L. DROLETT, SUPERVISOR

Dated: February 1, 1988

Consumers Resource Handbook Offered Free

Where do you turn for help when you have a question on how to get your dishwasher to work more efficiently, a concern about a purchase that's defective, a dispute with a remodeling contractor who isn't up to par, or a problem with a new car that nobody seems able to fix?

There is a brand new free publication that lists over 2,000 names and addresses of organizations to help you find answers to your questions and straighten out your consumer woes. It's the Consumer's Resource Handbook, published by the United States Office of Consumer Affairs in cooperation with 20 other federal agencies. The Handbook tells you how to handle a complaint and who to contact, including more than 700 corporate consumer offices plus Better Business Bureaus, trade associations, state and local government consumer offices and many other specialized offices at the federal, state and local level. And in the new 96-page, 1988 edition there is an expanded index that makes finding the information you need easier than ever. For your free copy of the Consumer's Resource Handbook, send your name and address to Resource Handbook, Consumer Information Center, Pueblo, Colo. 81009.

If you have a question on how to operate your product or improve its performance, you may call or write the manufacturer. Most major companies have customer relations departments—many with toll-free numbers—that should be able to find the answers to your questions. If you don't have the company's address or phone number, check the many listings in the Handbook or call your local public library.

When you do have a problem, the Handbook provides a step-by-step guide for solving it. The first thing you need to do is figure out what happened, when and where, what you have done to try and fix it, and what kind of settlement would make you happy. Do you want your money back, your product repaired, or will an exchange do? It helps to write these details down, so you can give a clear account of the problem.

Then you need to gather all the paperwork regarding your complaint. Find and make copies of all the receipts, warranties, cancelled checks, repair orders, or contracts. They will help back up your complaint. Be sure to keep your original documents.

The next step is to go back where you made your purchase. Talk to the person who sold you the item or performed the service and calmly explain the problem and what you would like done to fix it. If that person is not helpful, ask for a supervisor or manager and repeat your complaint. Be sure to allow each person you contact enough time to fix your problem before you turn somewhere else for assistance. Most consumer complaints are resolved on this level, and chances are yours will be too.

If you are not satisfied with the response, don't give up. If you are dealing with a national company or brand, write a letter to the national office explaining your problems and what you have done, include copies (never originals) of all documentation and be sure to include your return address and a daytime telephone number.

And if all else fails there are organizations listed in the Handbook that mediate disputes between consumers and retailers or manufacturers. The Handbook also tells you when it would be best to get in touch with your state and local consumer protection office or with an office of the federal government.

For your free copy of the

Consumer's Resource Handbook, send your name and address to Resource Handbook, Consumer Information Center, Pueblo, Colo. 81009. At the same time, you will also receive a free copy of the Consumer Information Catalog, Published quarterly by the Consumer Information Center of the U. S. General Service Administration, the Catalog lists more than 200 other free and moderately priced federal booklets on a wide variety of subjects.

Lyndon Township Board Proceedings

Lyndon Township Board Meeting
Minutes, February 24, 1988

Meeting called to order and minutes approved as amended.

Concern was expressed regarding Harr Road sign at the corner of Boyce and Beeman Roads. Road Commission is willing to change sign. Board to discuss further with the Road Commission in March.

John LaBassiere from the DNR was present to discuss concerns raised from Board at last month's meeting. They have a new employee that will be working on the illegal dumping problem and a crew from Camp Brighton to pick up the trash. If we have any problems we should call him directly.

Mester Road work still delayed by paperwork.

Clerk to reschedule Board's meeting with Road Commission.

Moved and carried unanimously to hold annual meeting on March 22, 1988 at 7:30 p.m.

Board worked on Proposed budget for 1988-1989.

Moved and carried to reduce General Contingency by \$4,000.00 and increase Acquisition of Equipment by \$4,000.00.

Coash expressed concern of increased number of junk cars within our township. Coash to create a notice to put in the paper regarding this matter.

It was suggested that we require an 18-month bond instead of a 12-month bond for trailers.

Sheriff's, Constable's, and Treasurer's reports presented.

Moved and carried to pay bills totaling \$8,080.81.

Correspondence and other business presented.

Moved and carried to adjourn.
Linda L. Wade, Clerk.

Farm Prices

Rose in January

Higher prices for cattle, hogs, broilers and eggs led January farm prices to a 2.4% increase over December, according to the U.S. Department of Agriculture. Average prices for the month were 7.4% higher than they were in January of 1987, the USDA reported.

Beef cattle prices were \$2.90 per hundredweight higher in January than in December while calf prices rose \$3.10 per cwt. for the month. Poultry and egg prices were 3.1% higher than the previous month. Vegetable prices were 5.6% higher in January than the previous month.

Turkey prices slipped lower for the month and dairy went down slightly with milk averaging 10 cents per cwt. lower than in December.

Learn CPR ...

WE'RE FIGHTING FOR YOUR LIFE

American Heart Association
of Michigan

LIMA TOWNSHIP BOARD OF REVIEW

NOTICE IS HEREBY GIVEN to all persons liable to assessment for taxes in

LIMA TOWNSHIP

that the Board of Review will meet at the

LIMA TOWNSHIP HALL

11452 Jackson Road, Chelsea, Michigan

to hear appeals to the Assessment Roll on

MONDAY, MARCH 14, 1988

9 a.m. to 12 noon and 1:30 to 3:30 p.m.

TUESDAY, MARCH 15, 1988

9 a.m. to 12 noon, 1 to 3:30 p.m. and 5 to 8 p.m.

at which time, upon request of any person, or his or her agent, who is assessed on this tax roll and if sufficient cause is shown, the Board of Review will correct the assessment on the property in question in a manner that will, in their judgment, make the valuation relatively just and equal. The assessment tax roll, after being reviewed and approved by the Board of Review, will be the assessment roll of LIMA TOWNSHIP for the year 1988.

Tentative ratios for Lima Township for 1988 are: Agriculture, 50.96, Factor, 0.9812; Commercial, 47.85, Factor, 1.0450; Industrial, 49.61, Factor, 1.0079; Residential, 44.68, Factor, 1.1191; Developmental, 50.00, Factor, 1.0000.

LEILA C. BAUER, Supervisor

Dated: Feb. 22, 1988.



CUB SCOUTS WORKING on their God and Family Award provided the cake and entertainment for the Chelsea senior citizen's February birthday party. Showing their pets to Don Drew are Dave Mote with his iguana named Nibbles and Andy Bennett with his hamster named Spike. Standing behind them is Jeremy Martzoff.

YOUR Chelsea Standard SUBSCRIPTION EXPIRATION DATE

| ACCOUNT NUMBER | EXPIRATION DATE | POSTAL ZONE | DELIVERY POINT |
|----------------------|----------------------|----------------------|----------------------|
| XXXX 8902 X | XXXXXX | XXXXXX | XXXXXX |
| XXXXXXXXXXXXXXXXXXXX | XXXXXXXXXXXXXXXXXXXX | XXXXXXXXXXXXXXXXXXXX | XXXXXXXXXXXXXXXXXXXX |
| XXXXXXXXXXXXXXXXXXXX | XXXXXXXXXXXXXXXXXXXX | XXXXXXXXXXXXXXXXXXXX | XXXXXXXXXXXXXXXXXXXX |
| XXXXXXXXXXXXXXXXXXXX | XXXXXXXXXXXXXXXXXXXX | XXXXXXXXXXXXXXXXXXXX | XXXXXXXXXXXXXXXXXXXX |

appears on the mailing label of each copy you receive. For example, the label above reads "8902" meaning that this subscription ends with the last issue of February, 1989. Check your expiration date to assure proper credit when renewed. ... don't miss an issue!

Subscribe to The Chelsea Standard!

NOTICE

DEXTER TOWNSHIP ZONING BOARD OF APPEALS

PUBLIC HEARING

TUESDAY, MARCH 8, 1988

7:30 p.m.

at **DEXTER TOWNSHIP HALL**
6880 Dexter-Pinckney Rd., Dexter, Mich.

AGENDA:

Edward Buchta

DEXTER TOWNSHIP ZONING BOARD OF APPEALS

Billie Robertson, Chairman

ZONING INSPECTOR

The Village of Dexter is seeking applications from qualified individuals for the position of Zoning Inspector. Applications should possess the following qualifications.

A working knowledge of State and Local zoning laws, practices, concepts, and recent developments; some familiarity with Building Codes, standard construction practices, and legal land descriptions including "metes and bounds"; and the ability to read blueprints, plats, and plans including topographical detail.

Qualified applicants will have some municipal-level experience in zoning and/or land-use planning. This position is part-time. Village residency is not required but the chosen candidate must be readily available during the work week and as needed evenings and weekends.

DUTIES OF THE POSITION INCLUDE:

Enforcement of the Village Zoning Ordinance; the receipt, review, and recommendation of various zoning ordinance permits; the inspection of properties, structures, and fixtures subject to zoning restrictions; and the provision of advice and recommendation to the Village Manager and Planning Commission with regard to Zoning matters.

Interested individuals should submit a letter of application with a resume to:

VILLAGE OF DEXTER

JAMES M. PALENICK, VILLAGE MANAGER
8140 MAIN STREET, DEXTER, MI 48130

Church Services

Assembly of God—

FIRST ASSEMBLY OF GOD
1490 Old US-12, Chelsea
The Rev. Edward Lang, Pastor
Every Sunday—
10:30 a.m.—Sunday morning worship, and children's service.
6:00 p.m.—Evening service.
Every Wednesday—
6:30 p.m.—Prayer and praise service.

Baptist—

GREGORY BAPTIST
The Rev. W. Truman Cochran, Pastor
Every Sunday—
9:45 a.m.—Sunday school.
11:00 a.m.—Morning worship.
6:00 p.m.—Young people.
7:00 p.m.—Evening worship.
Every Wednesday—
7:00 p.m.—Youth group.

FELLOWSHIP BAPTIST
The Rev. Larry Mattis,
The Rev. Roy Harbison, pastors.
662-7038

Every Sunday—
3:00 p.m.—Worship service at the Rebekah Hall.

NORTH SHARON BAPTIST
Sylvan and Washburne Rds.
The Rev. William Winkler, Pastor
Every Sunday—
10:00 a.m.—Sunday school.
11:00 a.m.—Worship service.
6:00 p.m.—Senior High Youth meeting, Youth choir.
7:00 p.m.—Evening worship service; nursery available.
Every Wednesday—
7:00 p.m.—Bible study and prayer meeting; nursery available. Bus transportation available: 428-7222.

Catholic—

ST. MARY
The Rev. Fr. David Philip Dupuis, Pastor
Every Sunday—
8:00 a.m.—Mass.
10:00 a.m.—Mass.
12:00 noon—Mass.
Every Saturday—
12:00 noon-1:00 p.m.—Confessions.
6:00 p.m.—Mass.

Christian Scientist—

FIRST CHURCH OF CHRIST SCIENTIST
1883 Washburn Ave., Ann Arbor
Every Sunday—
10:30 a.m.—Sunday school, morning service.

Church of Christ—

CHURCH OF CHRIST
13651 Old US-12, East
A. Dean Gittings, Jr., Minister
Every Sunday—
9:30 a.m.—Bible classes, all ages.
10:30 a.m.—Worship service. Nursery available.
6:00 p.m.—Worship service. Nursery available.
Every Wednesday—
7:00 p.m.—Bible classes, all ages.
First and Third Tuesdays of every month—
7:00 p.m.—Ladies class.

Episcopal—

ST. BARNABAS
2050 Old US-12
(Directly across from the Fairgrounds)
The Rev. Fr. Jerrold P. Beaumont, O.S.P.
475-2003 or 475-9370
Every Sunday—
Youth Inquirers class.
9:00 a.m.—Acolytes.
9:00 a.m.—Choir.
10:00 a.m.—Worship service.
10:00 a.m.—Eucharist (Holy Communion), first, third and fifth Sundays.
10:00 a.m.—Morning Prayer, second and fourth Sunday (Holy Communion available immediately following service).
10:30 a.m.—Church school, K-12.
11:00 a.m.—Family coffee hour.
11:00 a.m.—First Sunday of the month, pot-luck dinner.
Nursery available for all services.

Free Methodist—

CHELSEA FREE METHODIST
7665 Werkner Rd.
Mearl Bradley, Pastor
Wednesday-Friday, March 2-4
Ministers Conference, Spring Arbor.
Wednesday, March 2—
9:30-11:00 a.m.—Ladies Bible study.
7:00 p.m.—Mid-week service.
Friday, March 4—
1:20-3:00 p.m.—Ladies Bible study.
Sunday, March 6—
9:45 a.m.—Sunday school.
11:00 a.m.—Morning worship, "Benefits of Spending Time in God's Word." Psalm 119.
Teacher recognition.
6:00 p.m.—Evening worship.
6:00 p.m.—Schneider Trio concert.
Fellowship time following concert.
Tuesday, March 8—
9:30-11:00 a.m.—Ladies Bible study.
7:30 p.m.—Growth Group meeting.
7:45 p.m.—Growth Group meeting.
Wednesday, March 9—
9:30-11:00 a.m.—Ladies Bible study.
7:00 p.m.—Mid-week service.

Lutheran—

FAITH EVANGELICAL LUTHERAN
The Rev. Mark Porinsky, Pastor
Sunday, March 6—
9:00 a.m.—Sunday school for children and adults.
10:00 a.m.—Worship service.

OUR SAVIOR LUTHERAN
1515 S. Main, Chelsea
The Rev. Franklin H. Giebel, Pastor
Wednesday, March 2—
6:30 p.m.—Fellowship dinner.
7:30 p.m.—Lenten worship.
Thursday, March 3—
10:00 a.m.—Bible study.
1:00 p.m.—Bible study.
7:30 p.m.—"His Love, Our Response," at Arnett's.

Sunday, March 6—
9:00 a.m.—Bible classes.
10:30 a.m.—Worship, Communion.
6:30 p.m.—Confirmation, seventh grade.
Monday, March 7—
3:30 p.m.—Confirmation, eighth grade.

ST. JACOB EVANGELICAL LUTHERAN
12501 Rietmiller Rd., Grass Lake
The Rev. Andrew Bloom, Pastor
Every Sunday—
9:00 a.m.—Sunday school.
10:10 a.m.—Divine services.

ZION LUTHERAN
Corner of Fletcher and Waters Rds.
The Rev. Mark Weirauch, Pastor
Wednesday, March 2—
1:30 p.m.—Women of Zion at Chelsea Methodist Home.
6:00 p.m.—Lenten supper.
7:30 p.m.—Lenten Worship III.
Thursday, March 3—
7:30 p.m.—Altar Guild.
Friday, March 4—
9:30 a.m.—CWU at Chelsea United Methodist Church "World Day of Prayer."
6:30 p.m.—YI seventh grade overnight until 12:00 noon Saturday.
Sunday, March 6—
9:00 a.m.—Sunday school for all ages.
9:00 a.m.—Men's class.
10:15 a.m.—Worship with Holy Communion.

Tuesday, March 8—
6:15 p.m.—Joy-makers.
7:15 p.m.—Senior Choir.
7:30 p.m.—Shuffleboard games.
Wednesday, March 9—
6:00 p.m.—Lenten supper.
7:30 p.m.—Lenten Worship IV.
Church Council after worship service.

ST. THOMAS LUTHERAN
1000 W. Ellsworth Rd.
(9 miles south and 3 miles west of Dexter)
The Rev. John Riske, Pastor
Sunday, March 6—
9:30 a.m.—Sunday school and Bible class.
10:45 a.m.—Worship service.

TRINITY LUTHERAN
5758 M-36, three miles east of Gregory
William J. Trosien, pastor
Every Sunday—
8:00 a.m.—Worship service.
9:30 a.m.—Sunday and Bible school.
10:45 a.m.—Worship service.

Methodist
SALEM GROVE UNITED METHODIST
3320 Notten Rd.
The Rev. Don Woolum, Pastor
Every Sunday—
8:30 a.m.—Church school.
10:30 a.m.—Morning worship.

FIRST UNITED METHODIST
Parks and Territorial Rds.
The Rev. Larry Nichols and
The Rev. David Goldsmith, Pastors
Every Sunday—
10:00 a.m.—Sunday school.
11:15 a.m.—Worship service.

WATERLOO VILLAGE UNITED METHODIST
818 Washington St.
The Rev. Larry Nichols and
The Rev. David Goldsmith, Pastors
Every Sunday—
10:00 a.m.—Sunday school.
11:15 a.m.—Worship service.

FIRST UNITED METHODIST
The Rev. Dr. Jerry Parker, Pastor
Wednesday, March 2—
1:00 p.m.—Church Women United Executive Committee, Room 2.
3:30 p.m.—Glory Choir.
3:30 p.m.—Praise Choir.
6:30 p.m.—Carollers.
7:00 p.m.—Seder Meal in the Social Center.
7:15 p.m.—Chapel Bells.
8:05 p.m.—Chancel Choir.
Thursday, March 3—
7:30 p.m.—Finance Committee, Room 2.
Saturday, March 5—
8:00 p.m.—Christian Home Group meets in the home of Bob and Carol Benedict.
Sunday, March 6—
8:15 a.m.—Crib Nursery opens.
8:30 a.m.—Worship service. (Supervised care for pre-schoolers, Room 16, Education Building.)
9:30 a.m.—Fellowship time.
9:45-10:45 a.m.—Church school for all ages.
11:00 a.m.—Worship service. (Supervised care for pre-schoolers in Education Building.)
11:30 a.m.—Kindergartners and first graders leave for ACT.
12:00 noon—Fellowship time.
12:00 noon—Chancel Bells.
12:05 p.m.—Crib nursery closes.
4:00 p.m.—Confirmation class.
Tuesday, March 8—
12:00 noon—Lenten Study Class, Crippen Building.
7:30 p.m.—Parish Staff meeting.
Wednesday, March 9—
3:30 p.m.—Glory Choir.
3:30 p.m.—Praise Choir.
6:30 p.m.—Prayer Group, Room 5.
6:30 p.m.—Carollers.
7:00 p.m.—Lenten Study Class, Room 5.
7:00 p.m.—United Methodist Women Executive Committee, Room 7.
7:15 p.m.—Chapel Bells.
8:05 p.m.—Chancel Choir.

METHODIST HOME CHAPEL
Every Sunday—
8:45 a.m.—Worship service.

NORTH LAKE UNITED METHODIST CHURCH
14111 N. Territorial Road
The Rev. Sandra Wilboe, Pastor
Every Sunday—
10:00 a.m.—Worship service.
11:00 a.m.—Fellowship hour, Sunday school.

SHARON UNITED METHODIST
Corner Pleasant Lake Rd. and M-52
The Rev. Evans Bentley, Pastor
Every Sunday—
10:00 a.m.—Sunday school.
11:00 a.m.—Worship service.

Mormon—
CHURCH OF JESUS CHRIST OF LATTER-DAY SAINTS
1330 Freer Rd.
Wayne L. Winzenz, president
Every Sunday—
9:30 a.m.—Sacrament.
10:30 a.m.—Sunday school.
11:40 a.m.—Priesthood.

Non-Denominational—
CHELSEA CHRISTIAN FELLOWSHIP
337 Wilkinson St.
Erik Hansen, Pastor
Every Sunday—
10:00 a.m.—Learning from God's word.
10:55 a.m.—Morning worship, prayer, service, and Junior church.
6:00 p.m.—Evening, evangelistic service. First Sunday of the month—Christian film.
Every Monday—
7:00 p.m.—Faith, hope and love. (women's ministry). Location to be announced.
First Tuesday—
7:00 p.m.—Faith, Hope, Love (women's group).
Every Wednesday—
7:30 p.m.—Adult Bible study and prayer.
7:00 p.m.—Youth Fellowship.

CHELSEA CHRISTIAN MEN'S FELLOWSHIP PRAYER BREAKFAST
Chelsea Hospital Cafeteria
Second Saturday Each Month—
8:00 a.m.—Breakfast.
8:30-10:00 a.m.—Program.

CHELSEA FULL GOSPEL
11452 Jackson Rd.
The Rev. Richard Zimmer, pastor
Every Sunday—
10:00 a.m.—Sunday school.
11:00 a.m.—Morning worship.
6:00 p.m.—Evening worship.
Every Tuesday—
7:00 p.m.—Bible study.

CHELSEA HOSPITAL MINISTRY
Every Sunday—
10:00 a.m.—Morning service, Chelsea Community Hospital Cafeteria.

COVENANT
50 N. Freer Rd.
The Rev. Ron Smeenge, Pastor
Every Sunday—
9:00-10:00 a.m.—Christian Education.
10:30-11:30 a.m.—Morning worship.
Communion is first Sunday of each month.
Nursery area and care provided.

IMMANUEL BIBLE
145 E. Summit St.
Ron Clark, Pastor
Every Sunday—
9:45 a.m.—Sunday school, nursery provided.
11:00 a.m.—Morning worship, nursery provided.
6:00 p.m.—Evening worship.
Every Wednesday—
7:00 p.m.—Family hour, prayer meeting and Bible study.

LIBERTY CHRISTIAN FELLOWSHIP
1194 Main St., Rebekah Lodge, Chelsea
The Rev. Tim Wilkerson, Pastor
Every Sunday—
8:30 a.m.—Prayers.
9:00 a.m.—Sunday school.
10:00 a.m.—Worship service.

MT. HOPE BIBLE
12884 Trist Rd., Grass Lake
The Rev. Ken Bilsborrow, Pastor
Every Sunday—
10:00 a.m.—Sunday school.
11:00 a.m.—Morning worship.
6:00 p.m.—Evening service.
Every Wednesday—
7:00 p.m.—Bible study.

Presbyterian—
FIRST UNITED PRESBYTERIAN
Unadilla
John Marvin, Pastor
Every Sunday—
9:00-10:30 a.m.—Church school.
11:00 a.m.—Worship service.

United Church of Christ—
BETHEL EVANGELICAL AND REFORMED
Freedom Township
The Rev. Roman A. Reineck, Pastor
Every Sunday—
10:00 a.m.—Worship service.

CONGREGATIONAL
121 East Middle Street
Sunday, March 6—
10:30 a.m.—Nursery for pre-school.
10:30 a.m.—Sunday school, K-8.
10:30 a.m.—Worship service. Guest pastor.

ST. JOHN'S
Rogers Corners, Waters and Fletcher Rds.
The Rev. Theodore Wimmer, Pastor
Every Sunday—
10:30 a.m.—Worship service, Sunday school.

ST. JOHN'S EVANGELICAL AND REFORMED
Francisco
The Rev. Paul McKenna, Pastor
Every Sunday—
10:30 a.m.—Sunday school and worship service.
First Sunday of every month—Communion.

ST. PAUL
The Rev. Erwin R. Koch, Pastor
Wednesday, March 2—
No Chapel or Youth Choir rehearsals.
9:30-11:00 a.m.—Serenity Group at Sharon Seitz's home.
7:30 p.m.—Chancel Choir.
8:30 p.m.—Membership class in pastor's study.
Thursday, March 3—
7:15 p.m.—Church Night—Departments of Building and Grounds, Christian Education, Church and Mission, Spiritual Life and Stewardship meet.
Sunday, March 6—
9:00 a.m.—Church school, 5th grade through adult classes.
9:00 a.m.—Confirmation class, 7th and 8th grades.
10:30 a.m.—Church school, 3 years through 4th grade classes.
10:30 a.m.—Morning worship.
7:00 p.m.—Lenten film series.
Monday, March 7—
7:30 p.m.—Beginnings Group in Youth Room.
Tuesday, March 8—
1:00 p.m.—Women's Fellowship, Betty Bust speaking.
7:30 p.m.—Church Growth & Evangelism Committee.



CHELSEA HIGH SCHOOL STUDENTS Jeff Smith, Kristine Jachalke, Allison Thornton, and Sam Eisenbeiser recently spent the day at the state capital in Lansing visiting State Representative Margaret O'Connor and attending legislative sessions.

Schneider Trio In Concert at Free Methodist Church

The Schneider Trio will be sharing in a sacred concert on Sunday, March 6 at 6 p.m. at the Chelsea Free Methodist church, 7665 Werkner Rd. The Schneider Trio, a local group, consists of Rob, his sister, Robin, and their cousin, Melanie. Prior to forming the trio, Rob and Robin sang together for many years. Melanie traveled and sang with a group called ARC, and Rob traveled and sang with the Toney Brothers. The Schneider Trio sings a wide variety of Gospel music from the old hymns of the church to the more upbeat southern Gospel songs. Everyone is welcome. A nursery will be provided. For further information, call (313) 475-1391.

Subscribe to The Chelsea Standard!

(517) 522-5122

ILES COLLISION
BUMPING - PAINTING - INSURANCE WORK
EXPERT COLOR MATCHING

AUTO PAINTING - \$150 up

142 W. Michigan Ave. Grass Lake, Mich. 49240

Chelsea Knights of Columbus FISH FRY

All-you-can-eat!

FRIDAYS
Feb. 19 & 26 March 4, 11, 18, 25 & April 1

Take-outs Available

DEEP FRIED FISH
Fries - Slaw - Roll
Children (under 12) \$3.00
Adults, \$5.00

ST. MARY'S SCHOOL HALL
400 Congdon St., Chelsea

LEAP YEAR SPECIAL SAVE 80¢



SAVE 80¢
COUPON EXPIRES 4/15/88

Save 80¢ on the purchase of two 1/2-liter 8-packs, two 6-packs of cans, two 2-liter bottles or one 12-pack of cans of: Coca-Cola classic, Coke, diet Coke, caffeine free Coke, caffeine free diet Coke, cherry Coke, diet cherry Coke, TAB, Sprite, diet Sprite, Fresca, Mello Yello, or Minute Maid citrus sodas.

TO THE DEALER: For each coupon you accept as our authorized agent, we will pay you the face value of this coupon plus 8¢ for handling allowance, provided you and your customer have complied with the terms of this offer. Any other application constitutes fraud. Invoices showing your purchase of sufficient stock to cover all coupons must be shown upon request. Void if prohibited, taxed or restricted. Customer must pay any required bottle deposit and sales tax. Cash value 1/20 of 1 cent.

This coupon may be redeemed by mailing to: The Coca-Cola Bottling Company of Michigan, P.O. Box 700040, El Paso, TX 78570-0040.

ATTENTION DEALERS AND CONSUMERS: This coupon may not be redeemed for competitive products. Only 1 coupon per required purchase. Offer good only in territory served by The Coca-Cola Bottling Company of Michigan. Any other use constitutes fraud. Qualified products: "Coca-Cola," "Coke," "Coca-Cola classic," "diet Coke," "caffeine free Coke," "caffeine free diet Coke," "cherry Coke," "diet cherry Coke," "TAB," "Sprite," "diet Sprite," "Fresca," "Mello Yello," and "Minute Maid" are registered trademarks of The Coca-Cola Company. © 1988, The Coca-Cola Company. All rights reserved.

028040R

FORGET ME NOT

I asked Jesus, "Lord, how much do you love me?"
Jesus replied: "This much." Then He spread His arms on the Cross, and died for me."

a Rose for Mary
millie warner

Today's Investor

By Thomas E. O'Hara
Chairman, Board of Trustees
National Assoc. of Investors Corp.
& Editor, Better Investing Magazine

Q. Six years ago I bought shares in Hospital Corporation of America at \$44. My broker said it was one of the greatest growth companies in the country. It did go up to \$56 after I bought it, but that was in 1983. Since then it has been mostly on the down side. In fact it recently has sold at \$28 to \$29. My broker still says it is a good company but I would like your opinion.

A. Hospital Corporation of America has been very well managed. The problem is in the industry. As you might be aware, the hospital industry has been in trouble two ways. One is due to the fact that the government has been cutting back on what it pays for the costs of medicare patients. The other is the fact that hospital occupancy has been decreasing and costs are thus spread over a smaller number of patients.

Analysts are projecting good earnings for Hospital Corporation of America. From roughly \$3.10 in 1987, Standard and Poor's is estimating 1988 earnings at \$4.20 a share. Value Line says earnings per share could hit \$6 a share by 1990-92. The price of the stock was doing well until the October stock sell-off. It had been up to \$50, but then came down to \$23 7/8. It recovered to above \$30, but recently has been back to \$28-29.

The company sold off 104 acute care hospitals and over 40 medical office buildings. These were sold to a new company, HealthTrust, which was formed by employees of HCA. The sale of these units produced \$1.64 billion in cash. The profit on the transaction was \$1 1/2 billion. Of that, \$600 million was used to buy back the company's stock and the balance was used to reduce debt. In addition to the cash it received from the sale, Hospital Corporation received \$260 million in HealthTrust Class A 14.5% preferred stock and \$200 million of Class B 12.5% preferred plus warrants to buy 34.3% of the company's common stock.

Hospital Corporation still owns 82 general acute care hospitals, 49 psychiatric hospitals and manages over 222 facilities in the United States. Overseas it manages an additional 15 units and owns 33 hospitals.

While Value Line classifies the industry as number 79 out of 92 industries for probable performance over the next 12 months. It really looks like the worst is over and we should see better earnings and a better stock price in the years ahead. The company looks like a real bargain at a price under \$30. Additional purchases in that area could lower your cost and improve your profit opportunities.

Mr. O'Hara welcomes your questions and comments, but will answer them only through this column. Readers who send in questions on a general investment subject or on a corporation with broad investor interest and whose questions are used, will receive a complimentary one-year subscription to the investment magazine, Better Investing. For a sample copy of Better Investing magazine or information about investment clubs write: Today's Investor, P.O. Box 220, Royal Oak 48068.

CHS Class of '63 Planning Reunion

Chelsea High school Class of 1963 will meet Thursday, March 3 at 7:30 p.m. for a planning session to prepare for their 25-year reunion. The meeting will be held at the Wolverine Lounge.

Any classmates unable to attend the planning meeting may contact Dave Young, 662-9916, or Pat Whitesall, 475-2538.

Please Notify Us of
Any Change in Address



JUNIOR BRETT HANSEN was crowned Winter Carnival King during half-time of last Friday's basketball game with Pinckney. Brett was escorted by junior Susie Neff. The king was chosen by a vote of the students.

Village Joins Group Dealing With Toxic Site

Chelsea Village Council voted to spend \$200 in order for the village to join a group that is working to deal with a toxic waste problem in Missouri.

The village first got involved in the issue last year after it sent a PCB-contaminated transformer to a toxic waste disposal company. The company, Rose Chemical, went out of business after it was discovered the operation had caused contamination problems. The Environmental Protection Agency is trying to get someone to clean up the mess and the village is worried that they will go after everyone who ever dumped anything at the site.

Clean Sites, Inc., a group of companies who sent toxic waste to the company, is working to address the problems, assistant village manager Lee Fahrner told the council.

"Our attorneys said that (the Environmental Protection Agency) might decide to sue everyone who's

Blood Drive Slated March 17

A Chelsea community blood drive will be held Thursday, March 17 from 9 a.m. to 7 p.m. at Our Savior Lutheran church.

Appointments are not necessary. However, if you would like one call Pat Tressler at 475-9549.

The church is located on M-52 next to McDonald's restaurant.

Subscribe today to The Standard

Are You Concerned About The Quality of Your Family's Drinking Water?

If you care, a Drinking Water Appliance is the answer!

The safety and purity of bottled water without high cost, inconvenience, heavy lifting, and storage.

Rentals available

STA-PURE
WATER CONDITIONING
COMPANY

5212 Jackson Road
Ann Arbor, Michigan 48103
662-6700

Parents, Swimmers Seek To Revitalize Aquatic Club

Swimmers and parents of swimmers have embarked on a program of revitalization for the Chelsea Aquatic Club. The goals are to restore recreational, educational and competitive activities of earlier years while seeking new levels of accomplishment in the 1990's.

In a Monday night meeting a week ago at Beach school approximately 40 members met for vigorous discussion of team conference standings, updated records of individual and team performances, pool personnel, finances, information and public relations. Other discussions centered around family swims, adult lessons, water exercise classes, pool maintenance, and better scoring in the summer league.

Some questions were directed at team morale and esprit de corps.

The meeting began in the LGI room of the Beach school under the co-leadership of Ron Montagne and Mike Cross. Also on the leadership panel were Larry Reed, athletic director of the school district, and Darcy Stielstra, principal of Beach Middle school.

After some introductory remarks, Montagne called for a retrospective commentary by Reed who, in addition to his duties as athletic director, also retains the title of pool director. He relinquished his position as swimming coach two years ago but continued as pool director, a position he has held since 1976.

In addition to his coaching duties, Reed was the originator of numerous community-related swimming activities, including the aquatic club as well as swimming contracts with other school districts and interscholastic arrangements. When he assumed the duties of athletic director, involving many sports and overall responsibility for 40 athletic teams, there was the inevitable dilution of his relationships with swimming pool parents, aquatic club

members and other people involved in community affairs.

Reed was willing to discuss these changes as best he could. It soon became apparent, however, that the problems facing Reed and the entire panel were too numerous and complex to solve in one evening. The issues needed to be divided into specialized tasks. A consensus was reached among the participants to seek solutions by means of five committees.

A reorganization committee was formed to delve into the relationship between the aquatic club, the pool staff and the school administration. This group will also review matters of policy and update the CAC handbook. Members will be Montagne, Cross, Reed, John Anderson, Dorothy Boughton and Larry Vosters.

The finance committee will consist of Alan Fischer, Fred Mills, assistant superintendent of the school district, Rich Schiller and Pat McVittie.

And interim committee was established by the Chelsea Aquatic Club to develop a slate of officers for 1988. Members will be Berna Street, Pat McVittie and Nancy Dymond.

The community program objectives committee will be composed of Christa Fischer, Marie Colombo, Janet Alford, Jackie Rogers and Will Connelly.

Another meeting of the group as a whole has been tentatively scheduled for March 7.

Fr. Germano

(Continued from page nine)

encourage devotion of St. Joseph. The Pious Union of St. Joseph for the Dying was started in 1913 by Blessed Louis Guanella, the founder of Fr. Germano's order. Last August the Bishop of Lansing gave Fr. Germano approval to set up a new branch in the U.S. Fr. Germano's dream is to be able eventually to build a church as a shrine to St. Joseph.

In the meantime, Fr. Germano plans to continue painting as time permits, but still considers it just a hobby. He says, "I paint when I'm moved. If someone likes my work, I give it to them or they buy it."

ST. ANDREW'S CHURCH

7610 ANN ARBOR ST., DEXTER

MONTHLY DINNER

Corned Beef & Cabbage or Ham Dinner

Thursday, March 3

5 to 7 p.m.

\$4.50 Adults - \$2.50 Children

FOR TICKET INFORMATION
Call: 426-3275 or 426-8610

OPEN SUNDAYS 10-2

Full inventory of NAME BRAND AUTO PARTS AT DISCOUNT PRICES!

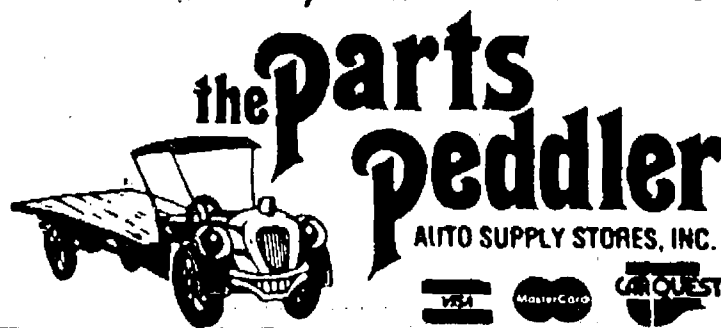

PHONE

1-313-475-9106

1414 South Main St., (M-52)

Just off I-94 near McDonald's
CHELSEA

McCALLA FEEDS, INC.

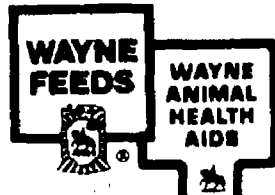

PHONE 313-475-8153

12875 OLD US-12

CHELSEA, MICH.

Wayne PET FOODS

You Are Invited
to Our 27th

ANNIVERSARY DAY
SATURDAY, MARCH 5th

PANCAKES & SAUSAGE LUNCHEON 10 a.m. to 2 p.m. - DOOR PRIZES

— Ralph and Ken McCalla

Save \$2.00 on Purchase of Wayne Dog Foods

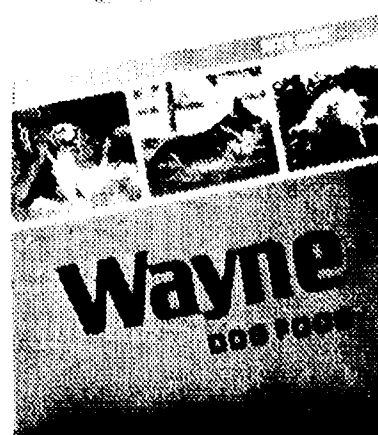

40 lbs.
SALE PRICE
\$10⁹⁸
Reg. \$12.98

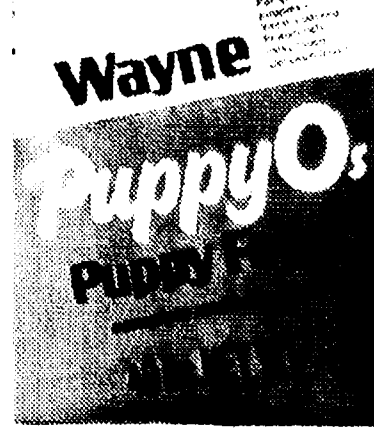

40 lbs.
SALE PRICE
\$12⁵⁸
Reg. \$14.50

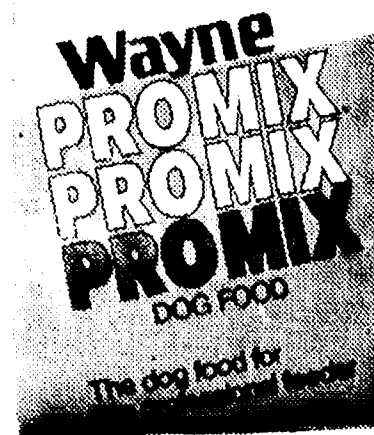

50 lbs.
SALE PRICE
\$10⁶⁰
Reg. \$12.60

TEL-MED Updates Free Health Tapes

TEL-MED, a public service offering free taped health information by telephone, recently updated the following tapes:

Fever: What It Means, No. 61
Viruses: What Are They? No. 40
Emotions After Childbirth, No. 882
Caring for Yourself After Childbirth, No. 883
Slipped Disks, No. 194
Mumps, No. 224
Croup, No. 225
Sports Tips for Youngsters, No. 1082
Emphysema, No. 13
Artificial Insemination, No. 69

To listen to these or any of the 285 TEL-MED tapes, call 688-1551 from the Ann Arbor/western Washtenaw county area, 434-6120 from the Ypsilanti/western Wayne county area or 548-2832 from Livingston county. Hours of operation are Monday through Friday, 9 a.m. to 9 p.m., and Saturdays, noon to 8 p.m. The call and the information are toll-free.

TEL-MED is sponsored by Beyer Memorial Hospital, Brighton Hospital, Catherine McAuley Health Center, Chelsea Community Hospital, Child and Family Service of Washtenaw, Eastern Michigan University Health Service, Livingston County United Way, M-CARE, McAuley Health Plan, McPherson Community Health Center, Saline Community Hospital, University of Michigan Hospitals, University of Michigan University Health Service, Veterans Administration Medical Center, Washtenaw County Medical Society and Washtenaw United Way.

Dial-A-Garden Topics Listed

The following is a weekly schedule of Dial-A-Garden, the system of pre-recorded daily gardening tips sponsored by the Washtenaw County Cooperative Extension Service. The system is in operation 24 hours a day, seven days a week. Interested persons are invited to call 971-1129 at their convenience to listen to timely, up-to-date gardening information.

Wednesday, March 2—"Growing the Cabbage Family."
Thursday, March 3—"Crop Rotation."
Friday, March 4—"Dormant Sprays."
Monday, March 7—"Cold Frames and Hotbeds."
Tuesday, March 8—"Garden Soil Preparation."
Wednesday, March 9—"Deep Bed Gardening."



TWO NEW SCOREBOARDS have been installed at the Chelsea High school gym thanks to donations from Kiwanis Club of Chelsea, Chelsea Athletic Boosters, VFW Post No. 4076, Chelsea Rotary Club, Chelsea Lions Club, and Chelsea Post of the American Legion. The new boards have several new features. Unlike the old boards they may be used independently for wrestling meets. In addition they can keep track of player and team fouls.



CIVIC ORGANIZATIONS donated more than \$5,000 toward the purchase of new scoreboards for the Chelsea gym. The scoreboards were dedicated at half-time ceremonies of last Friday's Pinckney game. From left are Jim Knott, co-ordinator of the fundraising effort, Gary Speer of VFW Post No. 4076, John Williams of the Chelsea Rotary Club, Emmie Niethammer of the Chelsea Athletic

Boosters, Keith Boylan of the American Legion, Chelsea High school athletic director Larry Reed, and John Knox of the Kiwanis Club of Chelsea. Not pictured is Harry Henry, who donated money in the memory of his wife. Knott began the project at the request of the girls varsity basketball team.

American Legion Second District Association Meets March 13

The American Legion Second District Association will hold its spring meeting at 2 p.m. Sunday, March 13, at the Dundee Veterans Club.

Hosting the meeting will be the Harry W. Bamm American Legion Post 72.

District Commander Dallas Turley will receive reports on the status of programs from the chairmen of committees ranging from Americanism to Un-Americanism, including American Legion baseball, Veterans Affairs and Rehabilitation, Veterans Administration Volunteer Service and the annual Oratorical Contest, featuring topics concerned with the United States Constitution.

Commander Turley stated early this week, "The Second District leads all districts in Michigan with membership exceeding 100 percent of its annual quota."

Members of the Second District will be awarded the William Morrison trophy for being the first district in Michigan to achieve its membership goal.

The Second District Association includes 32 posts located in Jackson, Lenawee, Monroe and Washtenaw counties.

It has a total membership which exceeds 5,300, of a 50,000 veteran population in those counties.

All veterans are invited to attend the March 13 meeting of the Second

District Association as guests of the American Legion.

Any questions concerning the meeting may be asked of Iver Schmidt at Dexter, 426-4055, or Dallas Turley, commander of the Second District.

Commercial Vehicle Driver's Licensing Rules Hit Farmers

A new law establishing minimum standards for state testing and licensing of commercial motor vehicle driver's licensing will have a substantial impact on agriculture, according to Bob Craig, manager of Michigan Farm Bureau's Commodity Activities and Research Department.

The new law permits the Federal Highway Administration to lower the gross vehicle weight rating (GVWR) threshold for commercial drivers from 26,001 pounds to 10,001 pounds.

"Such a move would automatically require all farmers who operate a

vehicle over 10,001 pounds to acquire a commercial driver's license," Craig said. "By lowering the threshold to 10,001 pounds, more agricultural producers will be affected because most operate medium trucks in their day-to-day business. These vehicles are most often used to transport fuel, fertilizer and agricultural products. The hauls are short and generally do not involve travel on interstate highways."

The Federal Highway Administration has asked for comments from farmers concerning the new law.

Call for a quote on your auto or homeowners insurance.

Compare Allstate for value.
Absolutely no obligation.
Call now for an estimate.

Leave
it to The
Good Hands
People.

Allstate
Allstate Insurance Company

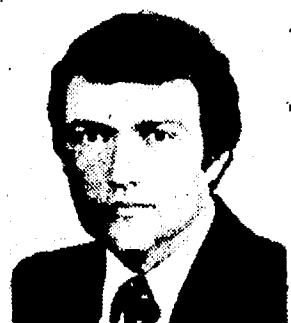

Pete McVittie
Ph. 475-4657
Chelsea

WRITE-IN CANDIDATE FOR CHELSEA VILLAGE PRESIDENT

EVE KATHLEEN
"TRINKLE" WHEELER



I am announcing my candidacy for Chelsea Village President. I would appreciate it if you would write-in my name, EVE KATHLEEN WHEELER for the office of Village President on your Ballot, Monday, March 14, 1988. I have been a resident of this area my entire life.

I am the daughter of Clarence and Louise Trinkle and graduated from Chelsea High school. I am married to Emerson (Skip) A. Wheeler. Our home is a 121 Lincoln St., Chelsea. We have a son who is now living in this area where he grew up after receiving an Honorable Discharge from the U. S. Army with 3 1/2 years service overseas.

This is the first time I have run for a public office.

Over the years I have held many responsible positions on a volunteer basis—as a housewife with hobbies, and holding responsible positions in the community and county Social Services. I feel QUALIFIED to serve you as President of the Village of Chelsea.

I will appreciate your write-in vote.

(Political Adv.)

Frontier mechanical Inc.

STATE
LICENSE NO.
81-08525

PLUMBING & HEATING

COMMERCIAL - RESIDENTIAL - INDUSTRIAL

C. JERRY PICKLESIMER

MASTER PLUMBER

16791 WINTERS RD., GRASS LAKE, MI 49240

313-475-2380

H & S FARM REPAIR

GAS OR DIESEL

ANY MAKE OR MODEL ON OR OFF FARM

Pickup and Delivery Available

EQUIPMENT HAULING



- FARM EQUIP.
- CONSTRUCTION EQUIP.
- LAWN & GARDEN EQUIP.
- CHAIN SAWS



FORD TRACTORS FOR SALE

475-7547

Call us for a very special
price on your major overhaul

20750 WATERLOO RD., CHELSEA

BILL HAFNER

VELTON STEPHENS

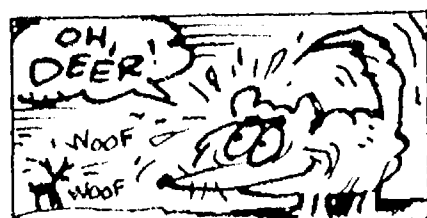

The brown Indian muntjac, or barking deer, barks like a dog when excited. The buck is 30 inches tall and has two-tined antlers, about four inches long.

The Chelsea Standard

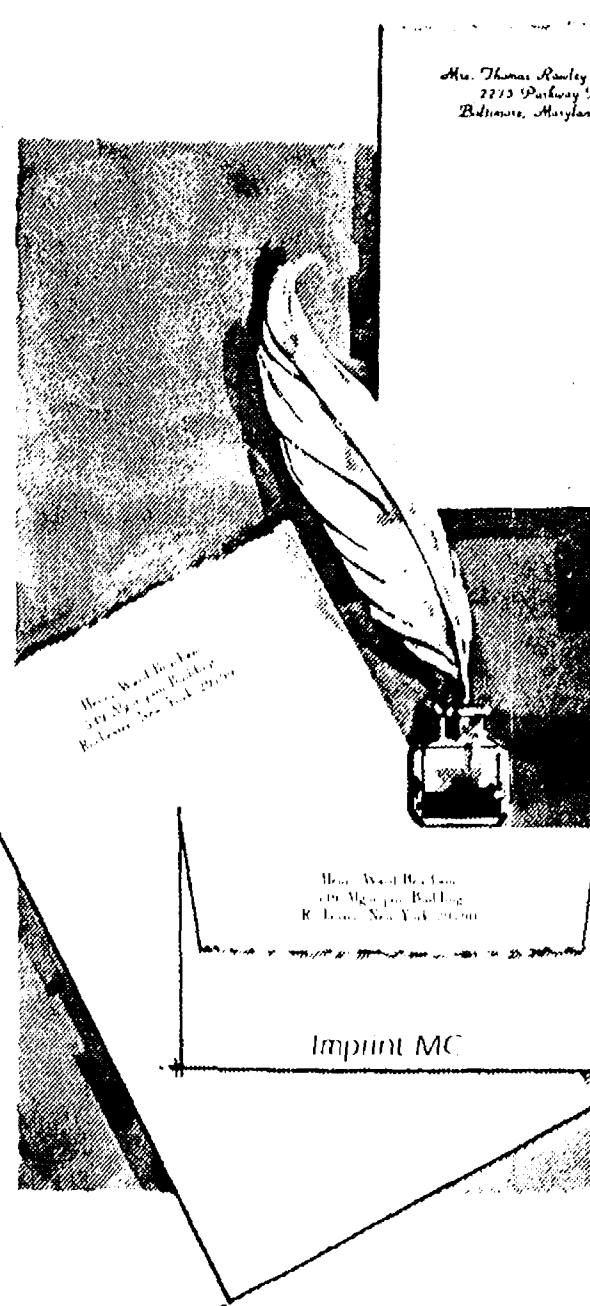

Sale
Save 50%

Rytex
Deckle-Edge
Vellum
Personalized
Stationery

10.95
regularly \$22

Luxurious letterpaper with the subtle deckle edge makes this the first choice in personalized stationery. Available in two sizes, Princess, 5 1/2 x 7 3/4" or King, 6 1/2 x 10 3/4", and in three paper colors: Windsor White, Antique Ivory or Wedgewood Blue. Choice of print styles shown (MC or HL) printed in deep blue, dark grey or chocolate brown ink. Gift boxed: 100 Princess sheets with envelopes, or 80 King sheets with envelopes.

Suggestion: 50 extra, unprinted sheets for second pages... only \$4.00 with order.



THE CHELSEA STANDARD
300 N. MAIN ST., CHELSEA, MICH. 48118

Please send _____ boxes DECKLE EDGE VELLUM on sale
(@ \$10.95 a box)
Include ☐ (check) 50 extra, unprinted sheets for \$4.00

Imprint Name _____

Address _____

City/State/Zip _____

Check choice of paper, imprint style and ink color

Princess size: White (9400) Ivory (9410) Blue (9450)

King size: White (9100) Ivory (9110) Blue (9150)

Imprint: HL MC Ink color: Blue Grey Brown

☐ (check) home delivery for \$2.50

Please Add 4% Michigan Sales Tax



The
Engine Performance
Specialists

We...

Replace: spark plugs, points, condenser.
Service (replace if needed) distributor cap, PCV
valve, distributor rotor, up to 3 spark plug wires.

- Fuel injector cleaning/repair • Trained technicians
- Electronic engine computer systems
- Carburetor overhaul • Emission control systems • 12 month/12,000 mile guarantee

Tune-Up for Spring and Precision Tune will spring for \$5 OFF

Now \$44.90 with this ad

OFFER EXPIRES 3-31-88

Mon., Tues., Fri.: 8 a.m.-6 p.m.
Wed.-Thurs.: 8 a.m.-9 p.m.
Saturday: 8 a.m.-5 p.m.

2185 W. Stadium 334 E. Michigan Ave.
Ann Arbor Ypsilanti



LITHOPHANE ENGRAVER-ARTIST David Jefferson of Manchester described the techniques and history of lithophanes to the Chelsea Area Historical Society on Feb. 8. Lithophanes lighted, from left, include the lamp commissioned by Gov. James Blanchard for 48 governors who visited Michigan during the 150th anniversary; a Lenox

China lamp by Jefferson named, "Country Children," and a rare, large piece by Jefferson named, "Guardian Angel." Currently Jefferson is engraving a series of lamps called the "Four-Seasons Currier and Ives" editions, commissioned by Lenox China.

Pinckney Community Ed Plans Open House

A community-wide open house will be held on Wednesday, March 9 from 7 to 9 p.m. at the Pinckney Community Complex. Sponsored by the Pinckney Community Education Central Advisory Council, the open house will feature a variety of activities, events, and informational displays and demonstrations, and will allow people to register for the spring session of Pinckney Community Education classes.

Among the activities planned are free family swimming, cartoon shorts in the theatre, the Hamburg Township Athletic Association Soccer Sign-up, and the Pinckney Athletic Association Baseball Sign-up. Free blood pressure tests will be offered through McPherson Hospital, and diet information will be available through Chelsea Hospital personnel. The Livingston County

Ambulance service will have an ambulance on display, with various emergency equipment also available. Representative Susan Grimes-Munsell is also scheduled to attend.

In addition to these activities and events, approximately 40 informational booths featuring various community resources will be available for browsing in the Community Complex Gym. Some of the community resources participating include numerous boys and girls scout troops, the Pinckney schools PTO's, the Livingston County Literacy Council, the Livingston County Food Bank, IACASA, the American Red Cross, the Livingston County Health Department, SARA, the American Business Women's Association, the League of Women Voters, and the Howell Melon Patch Quilt Guild.

State Licensed and Insured

JERRY HANSEN & SONS ROOFING & SIDING COMPANY

Phone (313) 994-4232

P.O. Box 2123, Ann Arbor, Mich. 48106

ALL TYPES OF ROOF REPAIRS, SIDING, GUTTERS...
DOWNSPOUTS INSURANCE WORK

27 Years Experience

GORDON SAVERY BUILDING & REMODELING

- CARPENTRY
- CABINETS

- ADDITIONS
- FINISH WORK

Licensed Ph. 426-2300 25 Years Experience
4601 Mast Rd., Dexter, Mich. 48130

(Political Adv.)

RICHARD L.
STEELER

FOR

MAYOR

DEDICATED

COMMISSION ORDER CFI-121-86

(Under authority of Act 230, P.A. 1925, as amended)

SIZE LIMIT ON BASS

Under the authority of Act 230, P.A. 1925, as amended, (being 300.1 through 300.5 of the Michigan Compiled Laws) the Natural Resources Commission, at its meeting on October 11, 1985, set the size limit on smallmouth and largemouth bass at 12 inches for a period of five years beginning January 1, 1986, through March 31, 1991, on all Michigan waters including the Great Lakes and connecting waters.

This order supersedes the previous order entitled "Size Limit on Bass," dated July 11, 1980, CFI-121.81.

Thomas J. Anderson, Chairman
Natural Resources Commission

John M. Robertson
Executive Assistant
Countersigned:
Ronald O. Skoog
Director



DEPARTMENT OF NATURAL RESOURCES
BOX 30028, LANSING, MICHIGAN 48909

Bridge Replacement Announcement Is Good News to Farmers

The Michigan Department of Transportation has announced that 36 critically deficient bridges, most of them located on county roads, will be replaced during the 1988-89 fiscal year. That's good news for rural motorists, but it's a repair schedule far less ambitious than the one for 1987, according to Michigan Farm Bureau's senior legislative counsel, Robert E. Smith.

"Federal funds pay about 80% of the cost of the bridge repair," Smith said. "The remaining 20% is split—15% from the state and 5% from local units of government. This past year, however, the federal budget was cut 30% for this purpose.

"In comparison, for 1987-88, there were 105 bridges scheduled to be repaired or replaced, and about 40 others that are in various stages of construction," he said.

Smith said that while some local units of government are prosperous enough to cover the cutback in federal funds, others can barely pay the 5% cost share.

Mayor of Fermilab Site Urges Support for SSC

The winner of the highly sought-after Superconducting Super Collider (SSC) likely will see benefits similar to those her town experienced with the coming of Fermilab, says Mayor Vivian Lund of Warrenville, Ill.

Lund addressed an audience of Stockbridge-area citizens Feb. 24, even though she is a strong proponent of her state's efforts to secure the 53-mile accelerator.

"My husband and I own a summer home near Manistee, so I've been saying yes to Michigan for many years," she said.

It is important for everyone to understand the necessity of the SSC being built, whether in Michigan, Illinois or one of the other five competing states, Lund said.

When Fermilab was being proposed in her area 25 years ago, there were concerns about possible radiation and environmental impacts, she said.

"None of those negative impacts have materialized, but many positive impacts have," she said.

Benefits from Fermilab, a four-mile accelerator, include increased recreational and cultural opportunities open to all residents, as well as improved educational opportunities, she said.

Fermilab sponsors "Saturday School" science workshops for children, visits to public schools and summer seminars for high school science teachers.

Along with Mayor Lund, Fermilab business manager Jim Finks discussed the economic benefits the facility provides.

Positive impacts resulting from Fermilab include 2,100 permanent jobs and additional contract employment for local trades people, as well as the purchase of a variety of goods and services from local merchants, Finks said.

Because the SSC will be the largest scientific instrument ever built, Lund said the benefits from it will be even greater.

Michigan's proposed SSC site near Stockbridge would create about 10,000 jobs during the construction period and 3,000 permanent jobs for scientists and support staff.

Jason M. Gehringer On Carrier Returning From Western Pacific

Navy Seaman Apprentice Jason M. Gehringer, son of Michael E. and Jacqueline K. Gehringer of 10877 North Territorial Rd., Dexter, recently returned from a five and one-half month deployment to the Western Pacific and Indian Ocean aboard the aircraft carrier USS Ranger, homeported in San Diego, Calif.

The deployment ended the USS Ranger's 18th deployment to the Western Pacific where Gehringer participated in supporting U. S. Navy operations. He also visited the Subic Bay, Republic of the Philippines; Singapore; Hong Kong; and Pattava Beach, Thailand.

A 1985 graduate of Dexter High school, he joined the Navy in January 1987.

Letters to the Editor Policy

Letters to the editor are welcomed by The Standard.

All letters submitted for publication must bear the true signature of the writer, the writer's complete address and phone number. The complete address and phone number will not be printed unless requested but letters failing to contain these will not be considered for publication.

The writer's name will be withheld from publication only for extraordinary reasons.

Letters must be legible and limited to 500 words or less, and space limitations will dictate when and if a letter will be published.

The Standard reserves the right to edit or refuse any contributions.

Letters printed in The Standard do not necessarily reflect the views or opinions of the staff of this newspaper.

Tell Them You Read It in The Standard

Seniors

Graduates see our fine selection of graduation announcements and accessories!

TOP QUALITY
ONE-WEEK PROCESSING
ECONOMICAL PRICES

The
Chelsea Standard
300 N. Main St.
Chelsea
Ph. 475-1371

Open:
Mon.-Fri.: 8:30-5:30
Sat.: 9:30-noon

BOYCE CHIROPRACTIC CENTER

ALAN S. BOYCE, D.C.
CHIROPRACTIC PHYSICIAN
NUTRITIONAL COUNSELING

VIRGINIA BOYCE, M.P.H.
GERONTOLOGIST
MID-LIFE COUNSELING

426-4140

CORNER OF BAKER RD. AND ANN ARBOR ST.
DEXTER, MICH.

Your advertising support makes this newspaper possible.

DRAINS and SEWERS CLEANED ELECTRICALLY

SINKS
SUMPS
TOILETS



PROMPT SERVICE

FLOOR,
DRAINS
MAIN
LINES
STORM
SEWERS

SEPTIC TANKS—Cleaned, Installed, Repaired
DRAINFIELD & OTHER EXCAVATING

• RESIDENTIAL • COMMERCIAL • INDUSTRIAL

BOLLINGER SANITATION SERVICE

PHONE (313) 475-2097

RADIOTHON

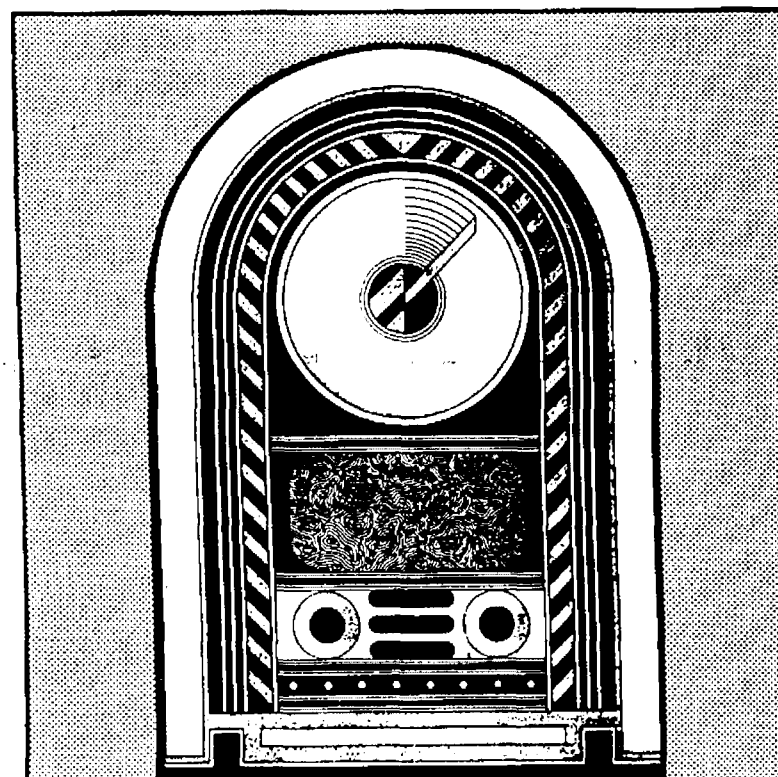

ANN
ARBOR
Symphony
Orchestra

Listen to WAAM (1600) on March 11th, broadcast live from the Michigan Theater. See premium listing in The Ann Arbor News on March 7th. All proceeds to benefit the Ann Arbor Symphony Orchestra.

Presented by:
THE ANN ARBOR NEWS

COPIES OF The Chelsea Standard ARE AVAILABLE

IN CHELSEA

- Big Boy Restaurant
- Chelsea Hospital Gift Shop
- Chelsea Pharmacy
- Chelsea 76 Store
- Chelsea Standard Office
- Fletcher Road Shell
- Hop-In
- Inverness Inn
- Kusterer's Market
- North Lake Store
- Polly's Market
- Tower Mart Party Store
- Vogel's Party Store

IN DEXTER

- Dexter Depot Party Store
- Dexter Party Store
- Dexter Pharmacy
- Huron Creek Party Store
- Huron River Party Store
- Hop-In
- Main Street Party Store
- Mugg & Bopps
- Roadside Place

IN GRASS LAKE

- Buddies Mini-Mart
- Zoia's Log Cabin

IN PORTAGE LAKE AREA

- The Trading Post

IN GREGORY

- Tom's Market

IN STOCKBRIDGE

- Stockbridge Pharmacy

IN UNADILLA

- Unadilla Store

Chelsea Day in Florida Receives Rave Reviews

Chelsea Day in Florida was celebrated on Feb. 13 with great success. According to one of the participants, Eulalee Packard, "Everyone really and truly enjoyed themselves."

More than 128 people came from all sections of Florida and even from Alabama. Some were former Chelsea residents who had permanently moved to Florida, while others were Chelsea people vacationing in Florida. According to Packard, Chelsea Day in Florida was organized about 15 years ago by former Chelsea residents who wanted a chance to visit with people still living in Chelsea.

The event was held at the Hudson Community Building, Hudson is near Port Ritchie where organizers Laurence and Laureta Boyer live. People began arriving at 10:30 a.m. At 12:30 a pot-luck dinner was served.

After dinner a short business meeting was conducted by Chelsea Day president Walter Bolonowski of

Spring Hill. It was voted to have a Chelsea Day next year, "same time, same place." A collection was taken to help meet expenses.

Entertainment was provided by a female impersonator. Last year's organizers had decided to offer a program so that people would not eat and run. According to Packard, people stayed this year until 4 p.m.

More than 100 cards had been sent out by the Boyers, assisted by Rose McGibney, to tell people of Chelsea Day. Information was also transmitted by word of mouth, or "round robin" as Packard put it, and also by notices in the newspaper.

A large contingent of those participating were relatives of Packard. Besides the fact that organizer Laurence Boyer is her brother, it turned out that her son, Capt. Gary Boyer, Jr., was in Orlando with his family participating in a national bowling tournament and was able to attend.

Some of Those Who Attended



Mr. and Mrs. Floyd Balmer



Mr. and Mrs. Orville Moore, Mrs. Calvin (Lois) Clark



Trudy and Elmer Hartman



Kay and Richard King



Virginia and George Elkins, Earl Osborn



Mr. and Mrs. Willard "Whitie" Guest (first visit)



Dave and Ruby Strieter (first visit)



Mrs. Bill (Gerry) Osborn, Earl and Charlotte Osborn



Wally Grossman

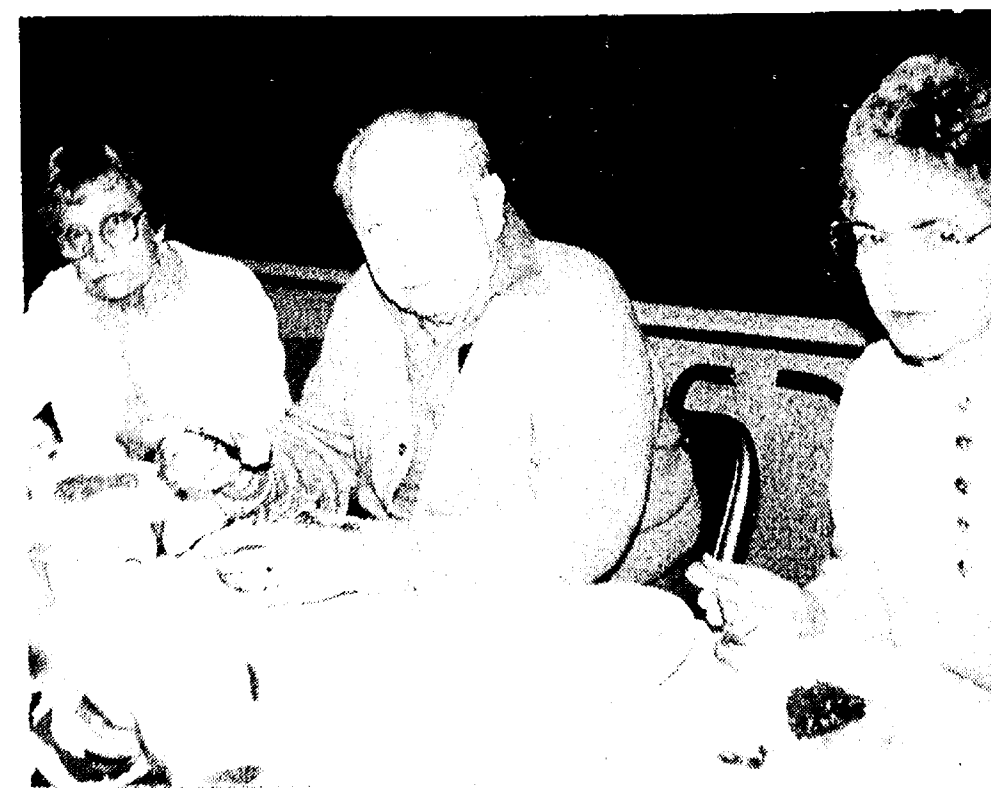

Mr. and Mrs. Leo Bishop



Jim and Ethel Schram

Humane Society Sponsors Animal Photo Contest

Humane Society of Huron Valley is once again holding its annual "Animals in Photography Photo Contest." This year the contest is being sponsored by Fuji Film and Discount One Hour Photo. The entries will be judged by Karl R. Sams, II, professional wildlife photographer and members of the Ann Arbor Camera Club.

Grand prizes include a 35mm Ricoh YF-20 camera and a pair of Minolta binoculars to be awarded in the novice and advance categories. The first 200 entries will receive a coupon good for a free roll of Fuji Film, plus \$2 off photo processing at Discount One Hour Photo. Entry deadline is May 20.

According to the society's director of education, Michelle Creek, the contest's aim is to promote animals as artistic subjects and foster an appreciation for them as individuals while recognizing talented local photographers.

The principal subject of the photo must be an animal or animals, but people may also appear in the photo. The photos will be judged on photographic quality, composition, and how successfully the photo captures the animal's nature, individual personality, or its particular beauty.

Ribbons and certificates donated by local camera and frame shops will be awarded as prizes in the following photo categories:

Pets: Black and white

Pets: Color

Other animals: Black and white

Other animals: Color

The category of other animals includes wildlife, zoo, insects and farm animals. The above categories fall under three separate groups: advance, novice and under 16 years old.

All entries must be the personal and original work of the entrant. No snapshots, please.

An entry fee of \$2 per photo is requested. All photos must be accompanied by an entry form and be

received by the Humane Society no later than Friday, May 20. All photos become the property of the Humane Society of Huron Valley and will not be returned, but may be used in various publicity and educational activities. Whenever possible, a photo credit line will appear.

For additional information or entry forms, please call the Education Department at 662-5545.

Boyce Chiropractic Center Expands Into Gerontology

Boyce Chiropractic Center announces the expansion of its services to include counseling in the areas of gerontology and mid-life crisis. The program is led by Virginia Boyce, who earned her Master of Public Health degree from the University of Michigan, with a specialty in Health Gerontology and a Certificate in Aging from the Institute of Gerontology.

Ms. Boyce is the former director of the Child and Family Service Adult Day Care Center in Ann Arbor. She has worked extensively in the areas of chronic illness and psychosocial issues affecting the second half of life.

Ms. Boyce will be offering classes through local community education programs. Individual counseling will be available at the Chiropractic Center in Dexter.

For further information, please call Boyce Chiropractic Center at 426-4140.

Most farmworkers do not have to be paid time and one-half when they work more than 40 hours a week. However, they must be paid at least the minimum wage for all hours worked, according to a fact sheet of the U. S. Department of Labor. The federal minimum wage is \$3.35 an hour.



Michigan

LIFE INSURANCE
AUTO, BOAT
HOMEOWNERS
MOTORCYCLE

JACK SCHLAFF
GENERAL AGENCY

Bus. (313) 426-3516
9 a.m.-6 p.m., Monday thru Friday

7444 Dexter-Ann Arbor Rd.
Dexter, Mich. 48130

VILLAGE ELECTION

To the Qualified Electors:

NOTICE IS HEREBY GIVEN, That an Annual Village Election will be held in the

Village of CHELSEA

State of Michigan

AT

SYLVAN TOWNSHIP HALL

112 W. Middle Street

within said Village on

Monday, March 14, 1988

FOR THE PURPOSE OF VOTING FOR THE ELECTION OF THE FOLLOWING OFFICERS, VIZ:

Three Village Trustees . . . Two-Year Term
One Village President . . . Two-Year Term
One Village Treasurer . . . Two-Year Term
Two Library Board Trustees Three-Year Term

Notice Relative to Opening and Closing of the Polls

ELECTION LAW, ACT 116, P.A. 1954

SECTION 720. On the day of any election the polls shall be opened at 7 o'clock in the forenoon, and shall be continuously open until 8 o'clock in the afternoon and no longer. Every qualified elector present and in line at the polls at the hour prescribed for the closing thereof shall be allowed to vote.

THE POLLS of said election will be open at 7 o'clock a.m. and will remain open until 8 o'clock p.m. of said day of election.

ALLEN L. ANDERSON
Village Clerk

NOTICE OF PUBLIC ACCURACY TEST
CHELSEA VILLAGE ANNUAL ELECTION

There will be a public accuracy test on Friday, March 4, 1988 at 8:30 a.m. in Room 124 of the Courthouse Building, Ann Arbor, to test the equipment to be used for tabulation in the Chelsea Village Annual Election.

Robert M. Harrison, Clerk/Registrar
February 25, 1988

+ AREA DEATHS +

Elsie V. McDonald

13410 Old US-12
Chelsea

Elsie V. McDonald, age 82, of 13410 Old US-12, Chelsea, died Feb. 28, 1988 at the Chelsea United Methodist Retirement Home.

She was born Feb. 19, 1906 in Hibbing, Minn., the daughter of William M. and Florence (Carter) Hyvari. She married William McDonald on Sept. 22, 1934 in Detroit. He preceded her in death on March 9, 1984.

Mrs. McDonald had made her home with her son and daughter-in-law, William and Viola, since March of 1984. She was a member of St. Mary's Catholic church of Chelsea.

Survivors include her son and daughter-in-law, William and Viola Harvey of Chelsea; four grandchildren; and two great-grandchildren.

The Rosary will be recited Wednesday, March 2 at 7:30 p.m. Mass of the Resurrection will be held on Thursday, March 3 at 11 a.m. at St. Mary's Catholic church with the Rev. Fr. David Dupuis and the Rev. Fr. Joseph Rinaldo officiating. Burial will be in Mt. Olivet Cemetery, Chelsea.

Memorial contributions may be made to St. Louis School.

Arrangements were handled by the Cole-Burghardt Funeral Chapel.

Alice L. Heberle

805 W. Middle St.
Chelsea

Alice Louise Heberle, age 91, of 805 W. Middle St., Chelsea, died Saturday, Feb. 27, 1988 at the Chelsea United Methodist Retirement Home.

She was born Dec. 11, 1896 in Brooklyn, the daughter of Frank Louis and Alice Ann (Marshall) North. She married Roy Heberle on June 17, 1930 in Niles. He preceded her in death in 1963.

She was a member of the Wesley United Methodist Church of Niles. She moved to Chelsea from Niles in 1972.

Survivors include her daughter, Mrs. Robert (Marjorie) Whitacre of Grandville; one granddaughter, Cynthia Whitacre of Colon, O.; two grandsons, L. David Whitacre of Texas and Donald Whitacre of Ann Arbor. She was preceded in death by her sister, Marjorie North, on Nov. 26, 1986.

Funeral services were held on Tuesday, March 1 at 10 a.m. at the United Methodist Home Chapel with the Rev. James Simmons officiating. Burial was in Silverbrook Cemetery in Niles.

Memorial contributions may be made to the Chelsea United Methodist Home.

Arrangements were handled by the Cole-Burghardt Funeral Chapel.

Myrtle Alta Bailey

1007 Fahrner Rd.
Chelsea

Myrtle Alta Bailey, age 72, of 1007 Fahrner Rd., Chelsea, died Friday, Feb. 26, 1988 at St. Joseph Mercy Hospital, Ann Arbor.

She was born May 31, 1915 in Mears, the daughter of John and Rachel (Mittler) Krauss. She had resided in the Chelsea area for the past 41 years. She was a member of the Dexter Rebekah Lodge.

She married Floyd Bailey on Nov. 9, 1935 in Dexter. He preceded her in death on Dec. 22, 1978.

Survivors include one daughter, Mrs. Eugene (Norma) Esch of Grass Lake; five grandchildren; five great-grandchildren; one sister, Eula Spierenburg of Hart; and several nieces and nephews. She was preceded in death by two sons and two brothers.

Funeral services were held on Tuesday, March 1 at 1 p.m. at the Cole-Burghardt Funeral Chapel with the Rev. William Winger officiating. Burial followed in Maple Grove Cemetery, Sylvan township.

Memorial contributions may be made to North Sharon Baptist church.

Arrangements were handled by the Cole-Burghardt Funeral Chapel.

Give a
Gift Subscription to
The Chelsea Standard!



Sylvester Wojcicki

716 Taylor St.
Chelsea

Sylvester Wojcicki, age 63, of 716 Taylor St., Chelsea, died Friday, Feb. 26, 1988 at St. Joseph Mercy Hospital, Ann Arbor.

He was born Dec. 31, 1924 in Waltz, the son of Barney and Mary Wojcicki. He had resided in Chelsea for the past 24 years.

He married Marilyn Mullreed on Nov. 29, 1946 in Belleville. She survives.

Mr. Wojcicki retired as principal of South Elementary school in Chelsea in 1984. He was a member of the Michigan Association of Elementary and Middle School Principals and a graduate of Eastern Michigan University and the University of Michigan.

He was a member of the First Congregational church of Chelsea, where he served in several offices including trustee and the board of deacons.

Besides his wife, he is survived by his sons and daughters-in-law, Thomas and Sue of Lapeer, James and Jacque of Utica, Robert of St. Paul, Minn., and David of Hillsdale; his daughter and son-in-law, Carol and David Baran of Clinton, N.Y.; seven grandchildren; one brother, Chester of New York; and one sister Jeanette Krause of Belleville. He was preceded in death by two brothers, Clemens and Casimer.

Funeral services were held on Monday, Feb. 29 at 11 a.m. at the First Congregational church of Chelsea with the Rev. Kenyon Edwards officiating. Burial was in Oak Grove East Cemetery, Chelsea.

Memorial contributions may be made to the First Congregational church or the South School library.

Arrangements were handled by the Cole-Burghardt Funeral Chapel.

Jean B. White

121 E. Summit St.
Chelsea

Jean B. White, 72, of 121 E. Summit St., Chelsea, died Monday afternoon, Feb. 29, 1988 at her home following an extended illness.

She was born Sept. 7, 1915, in Port Huron, a daughter of George D. and Leslie (Upthegrove) Jeroue, on March 29, 1937, she was married to David C. White in Detroit. Prior to her retirement in 1971, she had been employed by the University of Michigan.

Mrs. White was a member of the First United Methodist church, Brighton, and the Brighton Senior Citizens.

Surviving are three daughters, Mrs. Donna Johnson of Colorado, Mrs. Leslie Martin of Hamburg, and Mrs. Alice Stimpson of Chelsea; eight grandchildren, two great-grandchildren, one brother, four sisters, and several nieces and nephews.

Funeral services will be held at 11 a.m., Thursday, March 3, from Keeshan Funeral Home, Brighton, with Dr. Richard C. Cheatham officiating. Burial will follow at Fairview Cemetery, Brighton.

Memorial contributions in Mrs. White's name are suggested to a charity of one's choice.

SCHOOL LUNCH MENU

Weeks of Feb. 24-March 4

Wednesday, March 2—Ham patty on bun, hash brown patty, vegetable sticks, pineapple tidbits, milk.

Thursday, March 3—Tacos with sauce/lettuce/tomatoes/cheese, juice, buttered corn, fresh fruit, milk.

Friday, March 4—Chelsea: schools are closed. Manchester: schools are closed.

Monday, March 7—Hot dog on bun, onion rings, dill pickles, applesauce, milk.

Tuesday, March 8—Beef ravioli, buttered green beans, dinner roll w/ butter, molded fruit salad, milk.

Wednesday, March 9—Fish nuggets, potato chips, carrot and celery sticks, Ice Juice, milk.

Thursday, March 10—Vegetable soup w/ crackers, deli turkey sandwich, pear half, milk.

Friday, March 11—Cheese pizza, tossed salad w/ dressing, cookie, fresh fruit, milk.

Births

A son, Christopher James, Saturday, Feb. 20, to James and Marybeth Boyer 13280 North Territorial Rd., Gregory. Maternal grandparents are Joseph and Betty Aspiranti of California. Paternal grandparents are Winston and Judy Boyer of Chelsea.

A son, Brendan James to Carol Heller Taylor and Robert Taylor on Feb. 14 in Dallas, Tex. Brendan has a sister, Meghan, 5, and a brother, Scott, 3. Maternal grandparents are Fran and Don Alber of Leesburg, Fla. Paternal grandparents are Richard and Julie Taylor of Agoura, Calif. Great-grandparents are Mabel Pidd Frank and Milan Frank of Chelsea, Leroy and Clara Heller of Chelsea, and Oncy Taylor of Denver, Colo.

A daughter, Sarah Denise, Feb. 17, at St. Joseph Mercy Hospital, Ann Arbor to Judd and Carol Iverson of Musbach Rd.



NORTH SCHOOL STUDENTS celebrated World Understanding Month last week with various special activities in the school's media center. The Chinese New Year, which began Feb. 17, offered the students a chance to sample a little Oriental cuisine as part of the celebra-

tion. Above, media specialist Barbara Locks cuts apart a thousand year egg, a preserved duck egg and a few students were brave enough to try the black and green delicacy. Third graders from left are Brandy Renton, Jennie Kapp and Amy Herrst.

This coupon good for
2 Admissions for Price of 1

ANN ARBOR HOME & LEISURE LIVING SHOW

MARCH 11-13

U-M TRACK & TENNIS BUILDING
STATE ST. AT HOOVER

SHOW HOURS Friday — 3 p.m. til 9 p.m.
Saturday — 10 a.m. til 9 p.m.
Sunday — 10 a.m. til 6 p.m.

Adults \$2.00
Children (12 & under) \$1.00
Senior Citizens \$1.00

- OUTSTANDING EXHIBITS
- SHOW SPECIALS
- MANY DRAWINGS
- FREE HOME MAGAZINE AND ... MORE!



SAVE BIG BUCKS ON A NEW FORD TRUCK



IF YOU'RE LOOKING FOR A TRUCK — WE GOT 'EM!

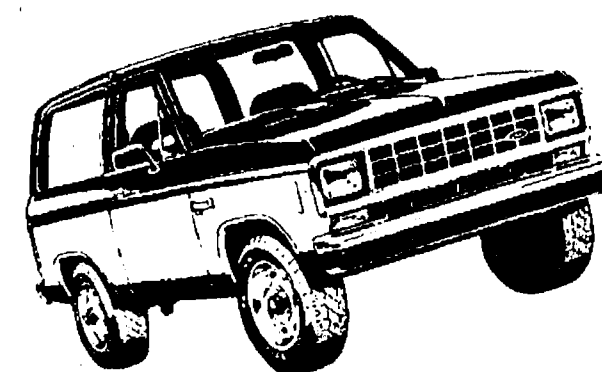

WELCOME
A, X, & Z
PLANNERS

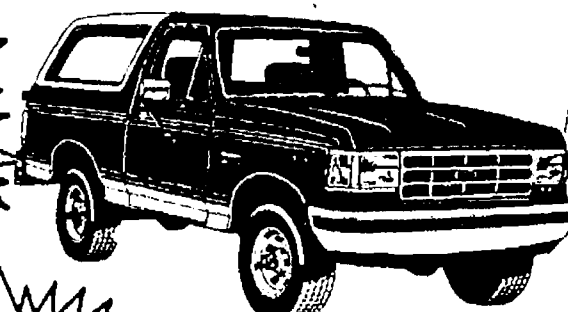

The
"Award
Winning
Dealer"
Dealership!

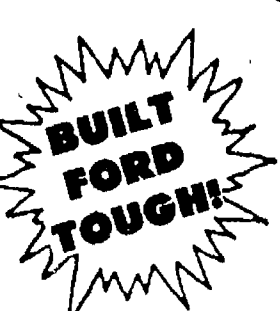

BUILT
FORD
TOUGH

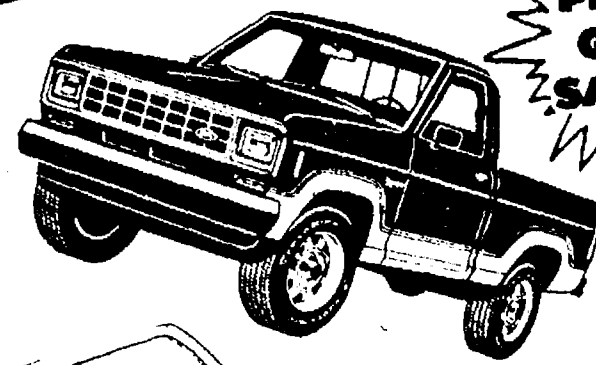

PICK UP
GREAT
SAVINGS

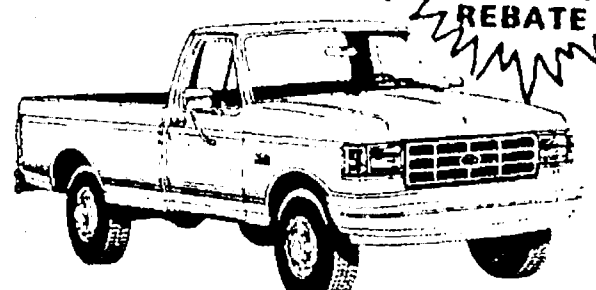

UP TO
\$1000
SELECTED
MODELS
REBATE

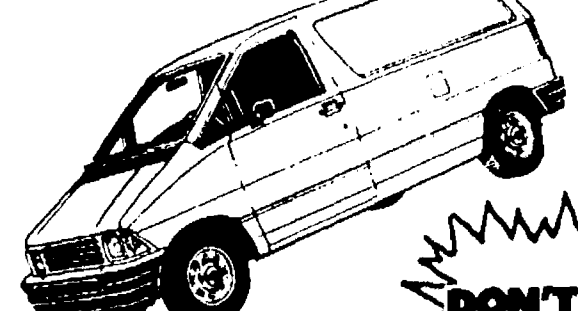

DON'T MAKE
THE '1000'
MISTAKE

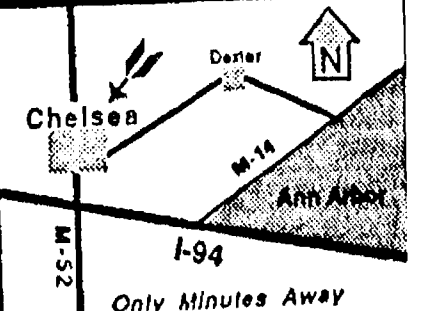
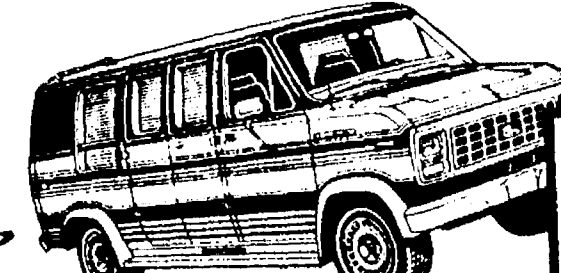

Congratulations to FORD MOTOR CO. for a GREAT YEAR!!!

PALMER

Michigan's Oldest Ford Dealer

FORD
MERCURY

Open Mon.-Thurs. 'til 9, Sat. 'til 1 p.m. • SERVICE OPEN SATURDAY, TOO.
CHELSEA Just minutes away. I-94 to M-52 475-1301
North 1½ miles downtown

*Base price includes all factory standard equipment, plus tax, license, destination and any optional equipment, includes rebate credit. Some units must be ordered.

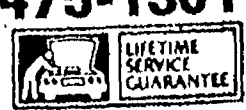

VICTORY LANE

QUICK OIL CHANGE

Monday through Friday, 8 a.m. to 7 p.m.
AT 1880 PACKARD
ANN ARBOR - 665-5601

903 Ann Arbor Road, Plymouth 455-9430
1305 North Monroe St., Monroe 241-2100
320 W. Grand River, Brighton 227-1847

Treat your car like
a winner!

Bring it in to Victory Lane Quick Oil Change!



Save \$2.00
with this coupon Expires 3/31/88 (most cars)

Victory Lane
oil change
reg. \$19.99

In just 10 minutes we'll:
• drain your car's existing oil • replace it with up to 5 quarts of
quality Pennzoil motor oil • install a new Pennzoil oil filter
• perform a complete chassis lube job • check the
tire pressure and 6 underhood fluids.



CLIP THIS COUPON



CHELSEA UNITED WAY Executive Board for 1988 is, from left, secretary Sue Craig, financial chairman Dave Prohaska, president Barbara Rose, and treasurer Bill Chandler. Tom Huetteman, vice-president, is not pictured.

The U.S. Department of Labor's Bureau of Labor-Management Relations and Co-operative Programs conducted or co-sponsored 52 conferences and symposia in which labor and management representatives learned about the potential of co-operative activities to increase productivity, efficiency and quality during the 1986 fiscal year.

United Way Board Elects New Officers

Chelsea United Way Board elected new officers and board members for 1988 at their January meeting.

Barbara Rose was elected president. She was the 1987 campaign chairperson. She is an independent business consultant for Corporate Communications and is a three-year Chelsea resident.

Tom Huetteman, plant manager for Dana Corp., was elected vice-president. Tom was chairperson of the 1987 nominating committee and was also a member of the budget and allocations committee.

Sue Craig was re-elected secretary. She chaired the public relations committee as well in 1987. She is a teacher at Beach Middle school.

Dave Prohaska was re-elected finance chairperson. He is employed with the Washtenaw Development Council.

Retiring from three-year terms on

the board were Barbara Pruess, Bill Marsh, Jay Parisho, Mike Smith, Lois Emmert, Joanne Rowe and Cathy Kimball.

Newly elected members of the board are Mike Sweet, Blake Thompson, Joan Wolf, Dorothy Lenz, Carol Brock, Jan Knott, and Kathy Gunderson.

Pat Kubany is the 1988 campaign chair. Ed GreenLeaf will co-chair.

About 1,350 Local Veterans' Employment Representatives help assure that Job Service offices and staff provide priority services to veterans in employment and training programs. They do this through supervisory activities and co-operative efforts with staff of local state employment service offices, now known as Job Service offices, according to the Labor Department's annual report for fiscal year 1986.

Dexter, Manchester Participating In Mayor's Exchange Day

Two area communities, Dexter and Manchester, have decided to participate in mayor's exchange day on Monday, May 23, as part of the 35th annual Michigan Week celebrations.

Dexter has been paired with Edmore, while Manchester will visit with Casnovia. The exchanges are determined by drawing names. Sponsors of the event, the Greater

Michigan Foundation, stated that this year approximately 200 mayors and village presidents will exchange places.

Reserving space for superplants: Researchers are cultivating super strains of lettuce, wheat, potatoes, and other common plants, which may one day feed the first colonist in space. So far, they've increased crop yields, cut the growing season for wheat in half and produced mature leaf lettuce in as few as 19 days. According to National Wildlife magazine, the U.S. should be capable of putting a food-growing module into space by the year 2000.

About to retire?
If you don't think about your finances now, you can always worry about them later.

By investing sensibly now, you may reduce the chance that unexpected financial problems will spoil your well-earned retirement. And a good way to start is by talking to us—the investment specialists of Integrated Resources Equity Corporation.

We offer a diverse range of financial products suitable for your lifestyle and goals that can help ensure that your savings will last through retirement. And now is a good time to select the investments that will satisfy your upcoming retirement needs.

So call us today—and together we can start planning for your worry-free retirement.

Jim Reisinger 761-3196
Chartered Financial Consultant
Integrated Resources
Equity Corporation Member NASD/SIPC

Integrated Resources

315 E. Eisenhower, Suite 11
Ann Arbor, MI 48108

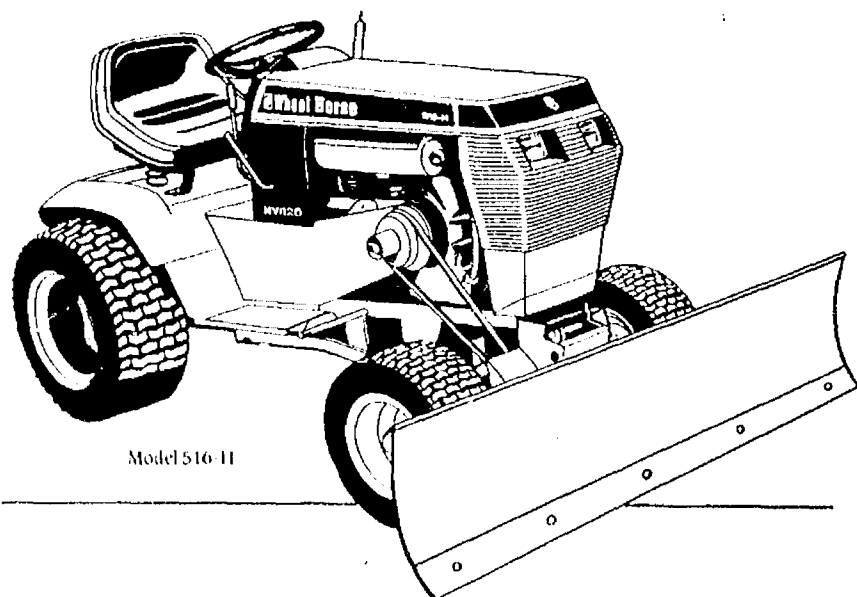

This Horse Loves To Run In The Snow.

500-Series Starting from \$3199

With the addition of snow handling attachments, your investment in a Wheel Horse pays off all winter long. Every Wheel Horse 500-Series Lawn and Garden Tractor has the power to make your chores easy. And the complete line of attachments puts the power to work for you year round.

Step by and see the Wheel Horse Lawn and Garden Tractors and all our winter attachments today.

Wheel Horse Power Works For You.

Wheel Horse

GAMBLES
110 N. Main Chelsea 475-7472

Open Tues., Wed., Thurs., Sat., 8:30 a.m. to 5:30 p.m.
Mon. & Fri., 8:30 a.m. to 6:30 p.m.

HEYDLAUFF'S TRUCKLOAD SALE

SATISFACTION GUARANTEED

...OR YOUR MONEY BACK!

BECAUSE...WE'RE NOT SATISFIED UNTIL YOU ARE.

Ice/Water Dispenser Refrigerator



Model TFX22RK
21.6 cu. ft. capacity; 6.64 cu. ft. freezer. Dispenses crushed ice, cubes or water. Automatic energy saver system. Adjustable glass shelves. Textured doors. Porta-Bin door shelves.

Reg. \$1,499⁹⁵ **SALE \$1,369⁹⁵**

Glass Shelves Refrigerator

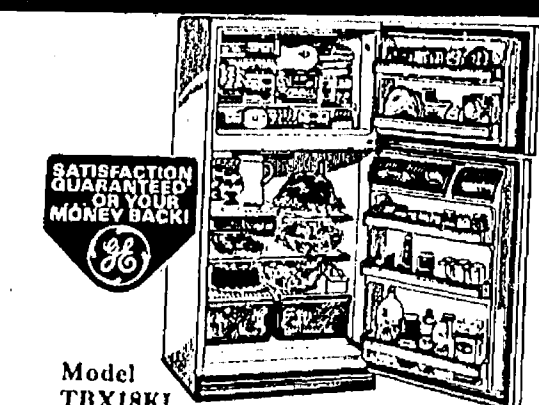

Model TBX18KJ
17.7 cu. ft. capacity; 5.01 cu. ft. freezer. Adjustable glass shelves. Energy saver switch. Spacemaker™ door holds 6-packs. Covered meat pan. Equipped for optional icemaker.

Reg. \$749⁹⁵ **SALE \$649⁹⁵**

Pilotless Ignition 30" Gas Range

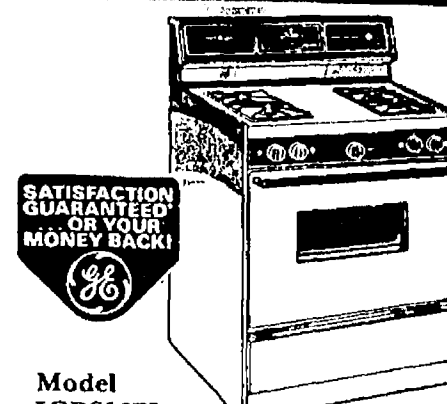

Model JGBS16EJ
Time-of-day clock with 4-hour timer. Porcelain enameled oven interior and door. Lift-off oven door with window. Separate broiler compartment. Black glass backsplash.

Reg. \$449⁹⁵ **SALE \$399⁹⁵**

Spacemaker Microwave Oven

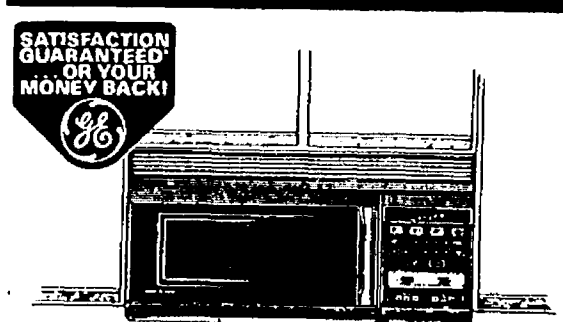

Model JVM140
Replaces existing range hood. Built-in exhaust fan and cooktop light. Word Prompting Display provides programming instructions. Auto Defrost. Auto Roast. Up to 12-hr. delay start. 1.0 cu. ft. oven cavity.

Reg. \$499⁹⁵ **SALE \$419⁹⁵**

Sub-Compact Microwave Oven

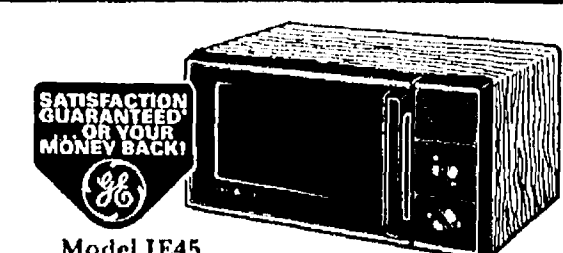

Model JE45
Compact, 4 cu. ft. oven cavity. 35-minute timer. Two Power Levels, Low/Defrost and High. Convenient Cooking Guide on control panel. Can be hung from kitchen wall cabinets with optional installation kit. (Available at extra cost.)

Reg. \$149⁹⁵ **SALE \$129⁹⁵**

7-Cycle Potscrubber Dishwasher

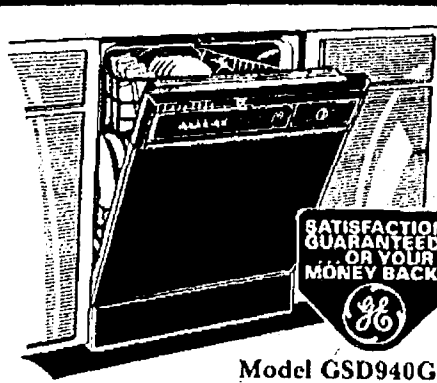

Model GSD940G
Temperature Sensor System. Energy saver drying option. Big capacity Super Upper Rack. 2 reversible color panels. Sound insulated. 10-year full warranty on PermaLuf™ tub and door liner (ask for details).

Reg. \$519⁹⁵ **SALE \$429⁹⁵**

Self-Cleaning Oven Electric Range

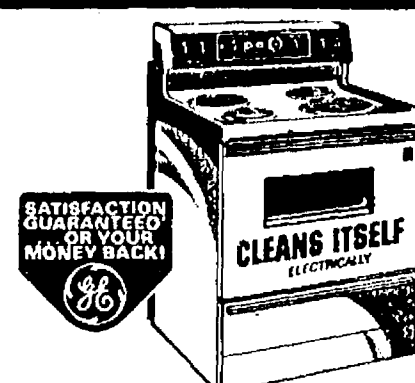

P-7® self-cleaning oven system. Two 8" and two 6" plug-in Calrod® surface units. Porcelain enameled drip pans. Automatic oven timer, clock and signal buzzer.

Reg. \$649⁹⁵ **SALE \$579⁹⁵**

Self-Cleaning Oven 30" Gas Range



Model JGBP26GEJ
Lift-off black glass oven window door. Waist-high broiler. Porcelain enameled cooktop with removable chrome burner bowls. Automatic pilotless ignition.

Reg. \$719⁹⁵ **SALE \$629⁹⁵**

Extra Large Capacity 2-Speed Washer

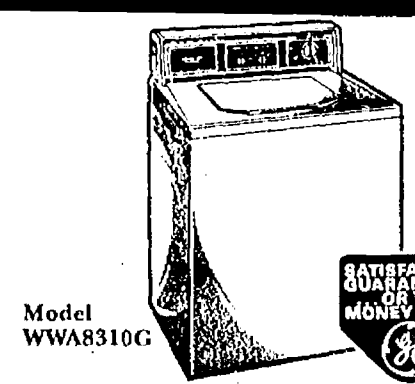

3 wash/rinse temperature selections. 2 wash and spin speed combinations. 3 cycles—Regular, Permanent Press/Knits, Activated Soak. 3 water level selections. Filter-Flo® filtering system.

Reg. \$499⁹⁵ **SALE \$439⁹⁵**

Spacemaker Refrigerator



Model TA55J
4.5 cu. ft. capacity. Ice compartment with 2 ice trays. Extra deep door shelves holds six pack and 3-liter bottle. 3 cabinet shelves (2 adjustable). Vinyl teak woodgrain door and countertop. 18 1/4" wide, 33" high.

Reg. \$219⁹⁵ **SALE \$189⁹⁵**



HEYDLAUFF'S

113 N. MAIN ST. CHELSEA

PH. 475-1221

Open Monday 8:30 a.m. to 7:30 p.m. Tues. thru Fri., 8:30 to 5:30. Sat., 8:30 to 4.